LEADS ALL OTHERS
Daily AVERAGE CIRCULATION IN APRIL 334,350
306,904 Sunday AVERAGE CIRCULATION IN APRIL

HEARST'S
BOSTON AMERICAN
THE TWENTIETH CENTURY NEWSPAPER

WEATHER FORECAST. Fair and Warmer.

LATEST
AFTERNOON EDITION

VOL. 3—No. 58. 10 PAGES BOSTON, THURSDAY, MAY 17, 1906.
Copyright, 1906, by the New England Newspaper Publishing Company.
10 PAGES. PRICE ONE CENT.

MAINE WOODSMAN UNDER ARREST AS NEW PAGE MURDER SUSPECT

MABEL PAGE, AND CHARLES TUCKER, CONDEMNED TO DIE FOR HER MURDER.

Jerry Hayes Said to Have Admitted He Was in Page House on the Day Mabel Page Was Slain—Told Story to Woman Who Gave the Information to Authorities.

Jerry Hayes, a six-foot woodsman, is under arrest at Bingham, Me., suspected of having knowledge of the murder of Mabel Page at her home in Weston two years ago, for which Charles Louis Tucker has been condemned to die in the electric chair in the week beginning June 10.

Coming as it does on the eve of the presentation of the monster petition to Governor Guild asking that Tucker's life be saved, the arrest has proven of widespread interest and has served to buoy up the hopes of the relatives and friends of the prisoner in the East Cambridge Jail.

The capture of Hayes resulted from his own statements, made, it is alleged, to at least two persons in Maine, in which he declared that he was in the Page house late on the forenoon of the day Mabel Page was stabbed to death.

WAS IN PAGE HOUSE.

Hayes is a woodsman and railway laborer. He boarded with Mrs. Margaret F. Brown at Bingham for a time, and it was to her that he first told the story of having been in the Page house. Mrs. Brown was so impressed with the man's statements that she wrote to James H. Vahey, of counsel for Tucker, and the case was investigated.

Mrs. Brown gave a good description of the man, and Sheriff Clyde Smith and his deputy, Pierce, after a long chase located the man they were after yesterday afternoon. He was taken into custody and locked up in the Bingham jail, where he will be arraigned to-day and probably held for the disposition of the police of Boston.

The prisoner has not been told why he was arrested, and he will not be informed until the police have a chance to put him through a third degree examination as to his whereabouts on the day of the Page murder.

It is reported that Hayes has been acting queerly, and that he led people to believe that he was greatly worried about something. He is said to have several aliases, and has been variously known as Jerry Hale, J. Moulton and J. H. Morton.

"MORTON" NAME SIGNIFICANT.

The Morton name becomes very significant in the light of the fact that a piece of paper was found at the side of Mabel Page's body containing the name "J. L. Morton." This scrap of paper was one of the features of the trial and the subject of much handwriting expert testimony. Some of the witnesses swore that the writing was in Tucker's hand and others that it was not.

Lawyer James H. Vahey regards the arrest as very important, and believes it will have a bearing on the reception of the petition to be presented to the Governor asking executive clemency. The State police will investigate the matter, and if they coincide that there is evidence to justify it they will bring Hayes to this city.

Former Attorney General Herbert Parker, who conducted the prosecution of Tucker, says that he does not believe that the arrest will have any bearing on Tucker's fate.

Tucker, himself, has not yet been told of the arrest and Sheriff Fairbairn said to-day that he would not be told until his counsel visited him again.

It is planned by Tucker's counsel to present the petition to Governor Guild on Saturday and ask for a public hearing on the case, Monday. This petition will be the largest one ever prepared in this State.

TO DOCK RHODE ISLAND HERE.

NORFOLK, Va., May 17.—The court of inquiry into the grounding of the battleship Rhode Island yesterday forwarded to Washington its findings. The Rhode Island will now proceed to Boston to be docked.

Description of Hayes, Page Murder Suspect

This is a description of Jerry Hayes, alias J. Moulton, J. H. Morton and Jerry Hale:

Age—Fifty years.
Weight—200 pounds.
Height—Six feet, two inches.
Complexion—Sandy.
Face—Smooth.
Occupation—Woodsman and railway laborer.

HOW ARREST WAS BROUGHT ABOUT

Special to the Boston American.

BINGHAM, Me., May 17.—Jerry Hayes, the woodsman arrested yesterday and charged with the murder of Mabel Page at Weston, Mass., is believed by the police to be a man who can, according to his own statements, threw much light on the murder for which Charles L. Tucker has been sentenced to death in the electric chair of Massachusetts.

"I was at the Page house on the day of the murder," Hayes told Mrs. Margaret F. Brown, his landlady. "I went in to get a drink of water. I slipped out of the State before things got too hot.

"I would have got the electric chair if I had not got away before all the hue and cry arose."

In this place Hayes has been known as Hale, also J. H. Morotn and J. Moulton. The names of Hayes and Moulton appear in the warrant which was issued for his arrest.

CALLED AT PAGE HOUSE.

Among other things in his conversation about Tucker with Mrs. Brown, Hayes said that he had been on a drunk before the murder and was just getting sober on that day. He said it was late in the forenoon when he called at the Page house, and that he was on his way to Watertown, where he expected to find work.

Hayes answers exactly the description of a man by the same name employed about three years ago as a driver for the Howard Ice Company of Watertown, Mass.

It is now believed that he may turn out to be the man dressed in blue overalls, reference to whom was made at the Tucker trial as being seen about the Page premises, but who never was located as a witness.

According to Hayes's talks with Mrs. Brown, he was once employed as an ice-cutter in Watertown, but since his arrest he will not say a word, except to ask why he is being held.

THOUGHT TUCKER DEAD.

It was upon information furnished by Mrs. Brown that Hayes was arrested. Mrs. Brown says that last February when Hayes was boarding with her their conversation led to the Mattie Hackett murder and then the Page crime. They were reading a newspaper, and Mrs. Brown said she would look and see if there was anything about Tucker.

"No need to look for anything about him," replied Hayes, "he has got the electric chair."

"Oh, no," replied Mrs. Brown, "you must be mistaken."

"Tucker got the chair all right, I say," responded Hayes quickly. "You can find out about it in the BOSTON AMERICAN. I would have got the chair in his place if I had not got away. It's a good thing for me that I did."

WOMAN TOLD LAWYER.

Hayes then went on to tell how he went to the Page house on the day of the crime and asked for a glass of water. Mrs. Brown became so alarmed at the story she told Daniel Stuart, a lawyer here. Stuart gave it little thought until recently, when he communicated with the lawyers of Tucker in Boston, Vahey, Jones and Mansfield.

Not knowing the address of the law firm, Stuart directed his letter to the BOSTON AMERICAN, and thus got into proper communication. About the same time Mrs. Brown wrote a letter to Mrs. Albert L. Tucker, mother of the condemned man.

Last Friday night steps were taken to look up Hayes. The evidence was laid before Judge Bachelder by two Skowhegan lawyers, and a warrant was sworn out. Deputy Sheriff Pierce saw Hayes at Austin Junction, and arrested him.

Hayes was taken to the Skowhegan jail and will be arraigned today.

Other news of new arrest in Mabel Page murder on Page 2.

25 COTTAGES BURNED, RICH MEN FIGHT FIRE

LOSS OF $75,000 FROM ALL NIGHT BLAZE AT MONUMENT BEACH.

MONUMENT BEACH, May 17.—Twenty-five Summer cottages and the New York, New Haven and Hartford Railroad station were destroyed in a $75,000 fire which was extinguished here this morning, after raging all night. When the residents saw that the efforts of the local fire apparatus were not sufficient to control the flames many wealthy men joined the firemen and worked desperately to save their homes. Water from the ocean at this point was difficult to reach and hose had to be utilized nearly altogether. Several of the cottages belonging to W. S. Ingalls, Worcester, and cottages owned by Byron P. Thomas and E. B. Fanning, both of Campello.

The origin of the fire is a mystery. The flames were discovered in Arthur Marston's cottage.

Among the cottages which were burned were those of Myron Thomas of Brockton, David Ingham and J. M. Brigham of Worcester, Dr. J. W. Packard, Harvey Deighan and E. W. Gardner, A. A. Dolan, P. A. Sargent, C. H. Goldthwaite, B. E. Jones and two belonging to L. S. Sumner, all of Brockton, the Norfolk cottages owned by the Crocker estate, two cottages belonging to W. S. Ingalls, Worcester, and cottages owned by Byron P. Thomas and E. B. Fanning, both of Campello.

SUPREME COURT SAYS CAMPBELL IS CLERK

EWING'S CONTENTION THAT APPOINTMENT WAS FOR BALANCE OF TERM LOST.

Francis A. Campbell is declared to be legally clerk of the Superior Court in an opinion handed down to-day by five Justices of the Supreme Court.

In the decision the Court says: "The precept of the timesprint was untrammeled, and the irregularities in making the nomination did not invalidate Campbell's election."

Suit to determine whether or not Campbell's election was valid on the ground that the precept for the election as issued by the Governor was not within the legal time required, and that there were irregularities in making the nomination, were brought through the Attorney-General's office by attorneys acting for Francis P. Ewing, who was a candidate for the office. Mr. Ewing was defeated in the convention.

Pending his case Mr. Ewing has been given a clerkship under Clerk Campbell.

FOREMAN SHOT DEAD.

GREENWICH, Ct., May 17.—Because foreman Patrick Finnegan, on a building job here, told one of the Italian workmen not to dump stone on a pile of water pipes the man pulled a revolver without a word of warning and shot the foreman dead. The murderer, about nineteen years old, whose name is not known, escaped.

1,000 CENTRAL FALLS, R. I., CHILDREN GIVE TO FRISCO SCHOOL FUND

THE Boston American proposes to rebuild one of the wrecked San Francisco schoolhouses by means of small contributions from the children of New England. WILL YOU HELP?

THE second Rhode Island city to make a substantial contribution to the San Francisco Schoolhouse Fund by means of a general subscription in the schools is Central Falls. Superintendent Wendall A. Mowry's check for $40.69 was received yesterday. This amount was made up from the pennies, nickels and dimes of probably a thousand children.

The small schools of Vermont are being heard from daily. Every dime helps. Children of New England, will you not each contribute at least enough to PUT ONE BRICK in that schoolhouse, which the children of San Francisco need so badly. Read the letters which are published on this page every day and see what YOU can do to help the fund.

CENTRAL FALLS BOYS AND GIRLS GIVE $40.79.

School House Editor,
BOSTON AMERICAN.
Dear Sir:
I send enclosed check for $40.79 made payable to the BOSTON AMERICAN Schoolhouse Fund. This sum represents the contributions of the pupils of the public schools of the city of Central Falls towards the erection of the "New England School House at San Francisco." I also enclose lists of the schools contributing with amounts collected in each.
Yours very truly,
WENDELL A. MOWRY,
Superintendent of Schools.

Central Falls, R. I., ——

PUPILS OF WEST BURKE SEND FUND THREE DOLLAR

School House Fund Editor,
BOSTON AMERICA.
Dear Sir
Enclosed please find three dollars ($3.00, contributed by the school children of West Burke for the erection of a schoolhouse building in San Francisco. Very truly,
C. D. HITCHCOCK
West Burke Vt. Principal.

VERMONT SCHOOL SENDS $1.75 TO HELP CAUSE.

Dear Sir:
Please find inclosed $1.75, the contribution of the East Warren school, Warren, Vermont.
Respectfully,
MARION LORD, Teacher.
East Warren, Vt.,

GENERAL COMMITTEE FOR SCHOOL FUND.

REV. A. E. WINSHIP, Boston, Member State Board of Education—Editor Journal of Education.

HON. W. W. STETSON, Augusta, Me., State Superintendent of Education for Maine.

HON. MASON S. STONE, Montpelier, Vt., State Superintendent of Education for Vermont.

HON. L. F. C. GARVIN, Lansdale, R. I., former Governor of Rhode Island.

HON. CHARLES F. THAYER, Norwich, Ct. Mayor of Norwich.

AGATHA KENDALL. ERMA LONGFELLOW.

THESE GIRLS HELD A FAIR AND MADE $9.35.

Out in aristocratic Brookline these two girls became interested in helping rebuild a schoolhouse for San Francisco children. So they gave a two-day fair, had lots of fun, and their friends patronized them so well that they brought $9.35 in to the Schoolhouse Editor of the AMERICAN. That will buy a good many bricks for the new schoolhouse.

List of Contributors.

SUBSCRIPTIONS to the New England Children's San Francisco Schoolhouse Fund have been received by the AMERICAN as follows. Subscription blanks for teachers and responsible parties who wish to circulate them will be supplied on application.

However, don't wait for the blanks, but send your subscriptions right in. Children—Send short letters with your dimes. Tell how you earned or saved the money. Send your pictures, too. Some of them will be published.

Miscellaneous	$58.85
Schools of Manchester, Mass	21.00
East Village School, Croydon, N. H.	2.00
Indian Neck School, East Wareham, Mass.	1.50
Sterling Centre Primary School, Sterling, Mass.	1.00
Public Schools of Newport, N. H.	8.84
Colby Academy, New London, N. H.	2.70
Centre Grammar School, ——, R. I.	2.00
Anthony (N. H.) school	5.00
School of Mrs. E. H.	24.10
Public schools of Newport, R. I.	63.00
Berlin, N. H.	5.05
Bethlehem, N. H.	2.00
Hanford Mills, N. Y.	.81
School, Johnson, Vt.	1.00
School, East Alburg, Vt.	.45
School, Irasburg, Vt.	.85
Hanford Mills, N. Y.	1.00
Holderness School, Holderness, N. H.	7.00
Public schools of Wentworth	1.00
Marston, Dorothy and Grace Burns, New port, R. I.	.50
Grace L. Kitteen, Battle Mt.	20.30
Velma A. Collemer, Waterloo	.85
Public schools of Edgartown, Mass.	5.00
Public schools of Cottage City, Mass.	8.01
Public schools of West Tisbury, Mass.	3.90
Public schools of Chilmark, Mass.	1.16
Public schools of Gay Head, Mass.	1.00
John S. Wantwell, Stockton Springs, Me.	.10
Public schools of Hancock, proceeds of candy sale	7.21
Miss Bowman, Mt. Bonnaper, N. H., from selling Americans	.30
Proceeds of two-day fair held by Erma Longfellow and Agatha Kendall, Brookline	9.35
Jamaica, Vt., School	.70
West Burlington, Vt., School	1.45
Schools of Whitefield N. H.	9.58
Schools of Bartlett, Lawrence, Vt.	9.11
Freetown School, Raymond, N. H.	.60
West Rutland, Vt., School	.60
Wentworth Academy, school	2.00
Jennie Cobb	.05
Miss Kirby, Riverside, R. I.	.05
Miss Marsh's Private School, Newport, R. I.	8.00

Central Falls, R. I.

High School $4.91

DEXTER STREET SCHOOL

Room 1, grade 4	1.00	Room 4, Grade 1	.70
Room 2, grade 8	1.00		
Room 3, grade 6	.73	Total	$3.45

WEST SIDE GRAMMAR.

Room 1, Grade 3	.78	Room 4, grade 1	.61
Room 2, grades 7 & 8	.62	Total	$2.90
Room 3, grades 5 & 6	.50		

KENDALL STREET SCHOOL

Room 1, grade 2	.54	Room 4, Grade 5	.55
Room 2, grade 3	.50		
Room 3, grade 1	.52	Total	$2.11

RIDGE STREET SCHOOL.

Room A, grade 8	.85	Room 8, grade 4	.73
Room 1, grade 7	.80	Room 6, grade 3	1.00
Room 2, grade 7	.70	Room 7, grade 2	.72
Room 3, grade 6	.70	Room 8, grade 1	.70
Room 4, grade 5	.74	Room 9, grade 3	.50
Room 5, grade 5	1.40	Total	$8.11

CENTRAL STREET SCHOOL

Room 1, grades 6 & 7	2.13	Room 4, Grade 1	1.52
Room 2, grades 4 & 5	1.78		
Room 3, grades 2 & 3	1.78	Total	$6.88

BROAD STREET SCHOOL.

Room 2, grade 2	.30		
Room 3, grade 1	.50	Total	.80

WASHINGTON STREET SCHOOL.

Room 1, grade 5	.36	Room 9, grade 2	.31
Room 2, grade 6	.50	Room 7, grade 1	.25
Room 3, grade 7	1.50	Room 8, grade 1	.25
Room 4, grade 8	.50		
Room 5, grades 3 & 4	.35	Total	$5.35

GARFIELD STREET SCHOOL.

Room 1, grade 6	1.32	Room 5, grade 2	.57
Room 2, grade 5	.44	Room 6, grade 1	.44
Room 3, grade 4	1.12		
Room 4, grade 3	.71	Total	$5.21

HEDLEY AVENUE SCHOOL.

Room 1, grade 3	.60	Room 4, grade 1	.19
Room 2, grade 2	.72		
Room 3, grade 2	.18	Total	$1.48

Wallingford, Vt.

PRIMARY DEPARTMENT.

George Butler	.10	Eva Smith	.05
Ina Wright	.05	Teresa Brown	.10
Herman Pickett	.05	Ethel Brown	.10
Ralph Pickett	.05	Addie Gay	.05
Allen Pickett	.02	Grace Marsaville	.10
Walter O'Brien	.10	Walter O'Brien	.10
Bessie Snyder	.05	Bernard Morrisser	.10
Delia Snyder	.10	Mamie Butler	.10
Bert Hebert	.10	Lester O'Brien	.10
Bertha Norton	.10	Ethel Snyder	.10
Mary Tooley	.10	Louise Livingstone	.10
Ethel Tooley	.10	Lucile Livingstone	.10
Neil Tooley	.10	Bernadette	.02
Opal Tooley	.10	Mildred Baker	.02
Francis Singleton	.10	Ethel Stewart	.05
Stephen Marsaville	.10	Gussie Sanderson	.05
Ruth Marsaville	.10	Arnold Blanchard	.10
Amos Dawson	.05		
Addie Law	.10	Total	$2.85

Berkshire, Vt.

Myrtle Wescover	.10	Claude Skinner	.10
Ida Wescover	.05	Ethel Skinner	.10
Beulah Young	.10	Schuyler Kittell	.05
Ruth Young	.10		
Philip Kittell	.05	Total	.50

Wilmington, Vt.

Leon Wheeler	.10	Dexter Jones	.10
Ralph Smith	.10	Joseph Goulding	.05
Ida Waterman	.05	Bessie Bennett	.05
Alice Stone	.10	Merrill Brown	.05
Ethel Brown	.10	Clarence Brown	.05
Grace Stone	.05	Charles Jones	.05
Mary Crawford	.10	Nina McKenzie	.05
Lillie Hopkins	.10	Abby Bigelow	.05
Harrison Klugsley	.10	Agnes B. Page	.50
Ruth Crawford	.10	Wynne Bowers	.10
Roy Brown	.10	Ina M. Brown	.10
Ina Merrill	.10	Lee Wheeler	.10
Eunice Medbury	.10	Etta King	.05
Ralph Jones	.10	Howard Williams	.10
Ralph Titus	.10		
		Total	$2.71

West Burke, Vt.

Dale Roundy	.05	Pearl Densmore	.10
Floyd Bishop	.10	Florence Densmore	.05
Floyd Bishop	.10	Robert Nichols	.25
Ralph Bishop	.10	Arthur Bishop	.05
Julia Walter	.05	Dale Sleeper	.10
Mary Walter	.05	Ruth Sleeper	.10
Mathew Walter,	.05	Myrtle Walter	.05
Ida Densmore	.10	Carl Wal	.05
Raymond Alexander	.10	Ethel Bishop	.05
Robert Porter	.10	Bernice Roundy	.05
Ethel Russell	.10	Myrtle Agen	.05
Archie Bailey	.10	Clyde Bishop	.05
Ethel Walter	.10	Ruth Bishop	.05
C. D. Hitchcock	.10	Madeline Hickle	.05
Bertha Densmore	.10	Bandell Bailey	.10
Helen Griffin	.10	Lee Bailey	.10
Eva Rosebrook	.10		
		Total	$3.00

East Warren, Vt.

Ruth L. Campbell	.10	Tracy J. Pyche	.10
Raymond Campbell	.10	Ethel Farrand	.10
Allie M. Lovett	.10	Waldo Hutchins	.05
Nellie L. Dutin A.		Jasper Peeke	.05
and Carl C. Rich,	.10	Leslie McGaffin	.10
Kenneth A. Tatro	.05	Howard and Ernest	
Fred Nelson	.10	Reeds	.10
Willie Mosher	.10	Raymond Somerville	.05
Glenn McGaffin	.10	Total	$1.35

Vergennes, Vt.

CHIMNEY POINT SCHOOL.

Hazel Rodette	.05	Frank Trimble	.10
Eugenia Adams	.05	Grace Fisher	.05
Rushnell Smith	.10	Mary Fisher	.05
Reginald Fisher	.05	Mary Fisher	.05
Ruth Fisher	.05	Edith Norten	.05
Hazel Fisher	.05	Total	.65
Mary Smith	.10		

Ferrisburg Center, Vt.

Sybil Graves	.10	Edward Dangeo	.05
Grace Hunt	.10	Harriet Dangeo	.05
Cecil Reynolds	.10	Ruth Dangeo	.05
Callis Fisher	.10	George Peets	.05
Bessie Bailey	.10	Doris Keeler	.05
Lloyd Bailey	.10	Howard Keeler	.05
Gabriel Fuller	.05	Gabriel Lavoie	.05
James Power	.10	George Lavoie	.05
Hazel Fuller	.05	Ethel Peets	.05
Hazel Reynolds	.10	Bessie Furkey	.04
Florence Beach	.10		
Grace Dansen	.05	Total	$1.50

Prize for Best Letter.

NEW ENGLAND BOYS AND GIRLS:

Send in your pennies, nickles and dimes to help rebuild a schoolhouse for the children of San Francisco. Some of you will have to earn what you give.

Set your wits at work and think up a plan. When you earn the money send it to the Schoolhouse Fund Editor, Boston American. Send with it a letter, telling how you did it.

The best of these letters will be printed and the best one of all printed each week from a child not over twelve will get a prize of $1 from the AMERICAN.

NURSED LITTLE BOY.

HEARST'S BOSTON AMERICAN:
Enclosed please find ten cents (10) which I am sending for the California schoolhouse fund. My brother's little boy fell and broke his leg, and I have been acting as nurse to him and here is the money I received for taking care of him. I go to the Turner Avenue grammar school, am in the 4th grade.
Yours truly,
ADELINE KIRBY.
No. 76 Cedar Ave., Riverside, R. I.

PRIMARY PUPILS EARNED $2.85 FOR SCHOOL FUND

Editor BOSTON AMERICAN:
Dear Sir: I enclose money order for two dollars and eighty-five cents, the amount contributed by my pupils in the Primary Department of the Wallingford, Vt., Graded Schools, for the San Francisco School House fund.
The children have taken much pleasure in earning this money and send it with their best wishes for the success of the plan.
Very truly yours,
MISS M. E. BLANCHARD.
Wallingford, Vt.

The highest-grade, lowest-priced clothing that bears the Union Label is Morse-made.

If it's correct, it's at Morse's.
If it's at Morse's, it's correct.

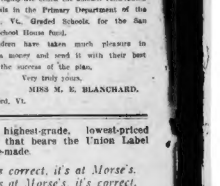

Isn't it a source of satisfaction to you to know the the store that has your boy's confirmation suit ready for him to put right on without any fuss, bother or delay of any kind?

And doesn't it relieve you of a lot of worry to be able to feel sure of that suit?

Sure of its quality—
Sure of its style—
Sure of its workmanship—
Sure that its price represents the greatest value that your money can buy.

In the two-piece suits for boys of 8 to 16 years the prices are $3.75 to $10. The long-trousers suits for their big brothers range from $10 to $20.

Leopold Morse Co.
127-137 Washington Street Adams Square Corner Beattie Street

IMPORTANT NEWS

Revised Hourly for Busy Readers.

WASHINGTON.

DENIES FIRE INSURANCE CHARGES.

WASHINGTON, May 17.—United States Senator Burkeley, of Connecticut, president of the Aetna Fire Insurance Company, denied before the House committee on judiciary that not one of the American fire insurance companies knew whether or not they would be solvent when they paid their San Francisco losses. He said there were only two or three companies which could not pay their losses out of their surplus and still live.

WILL GIVE GREENER ANOTHER POST.

WASHINGTON, May 17.—Richard T. Greener, late commercial agent at Vladivostock, has satisfied the State Department that the charges against him contained in Assistant Secretary Pedree's report were without foundation, and will receive another consular appointment when a suitable opening is found.

NEW LIGHTS FOR NEW ENGLAND.

WASHINGTON, May 17.—The House committee on interstate and foreign commerce yesterday authorized a favorable report on a bill providing for a light and fog signal station at Isle au Haut, Me., $14,000; fog signal at Rider's Island, Salem harbor, Mass., $10,000; light vessel to be placed off Nantucket Shoals, Mass., $115,000.

DECIDES FOR SEA LEVEL CANAL.

WASHINGTON, May 17. The Senate committee on interocean canals has decided in favor of a sea level canal across the Isthmus of Panama.

NEW ENGLAND.

MAINE K. OF P. CONVENE.

PORTLAND, Me., May 17.—Willis B. Hall, of Caribou, was elected grand chancellor by the grand lodge of the grand domain of Maine, Knights of Pythias, yesterday.

RETIRED AFTER 34 YEARS.

MEDFORD, May 17.—Patrolman Daniel E. Richardson, a Civil War veteran, since 1872 a member of the Medford police force, was retired yesterday on a pension on account of ill health.

MAINE EASTERN STAR MEETS.

HOULTON, Me., May 17.—The fourteenth annual session of the Grand Chapter, Order of the Eastern Star, of Maine, was opened here yesterday.

VERMONT I. O. O. F. ELECT.

BURLINGTON, Vt., May 17.—The grand encampment of the Independent Order of Odd Fellows of Vermont, elected officers here yesterday.

BAY STATE PEOPLE IN WRECK.

BUFFALO, N. Y., May 17.—Mrs. Maud Hallett of No. 25 Allston street, Somerville, Mass., and Philip O'Donnell of Lynn, Mass., were injured in a train wreck at Black Rock yesterday.

FOUR N. E. POSTMASTERS.

WASHINGTON, May 17.—The President yesterday sent the following nominations to the Senate for New England postmasters: New Hampshire—A. A. Spaulding, Nashua; J. H. Cooper, Newport. The Senate confirmed Spaulding's nomination.

COUNTY COMMISSIONER ILL.

DOVER, N. H., May 17.—William T. Wentworth, former superintendent of the Strafford county farm and county commissioner, is lying critically ill at his home at Long Hill, with paralysis.

DEATHS.

OLD TIME TELEGRAPHER.

PORTLAND, Me., May 17.—Charles D. Livermore, for thirty-six years chief operator of the Western Union office in this city, died yesterday, aged 65.

PROMINENT FORESTER.

PITTSFIELD, May 17.—John Luskins, Worcester delegate to the state convention of the Massachusetts Court of Foresters in this city, was found dead in bed at the Kenny Hotel yesterday from apoplexy.

LABOR.

LOOK TO SEE MINERS SPLIT.

Chicago, May 17.—Coal men look for a split in the Miners' Union today, when operators and strikers meet at Springfield in the first conference since the strike was called, because of differences over President Mitchell's move in settling the anthracite strike and leaving the bituminous miners to fight alone.

STRIKE TIES UP BUILDING.

WATERBURY, Ct., May 17.—Refusing to work with non-union carpenters, the bricklayers, masons and plumbers quit yesterday, and many big buildings are tied up in consequence.

CITY LABORERS STRIKE.

PITTSFIELD, May 17.—Twenty laborers employed by the city struck yesterday for $2 a day, an increase of 25 cents over the present wages.

RAISE FOR SHOE CUTTERS.

WEBSTER, May 17.—A. J. Bates Shoe Co. last night adopted the union price list for shoe cutters, effective June 1. It means an increase of fifty cents a man.

FINANCIAL.

TO STOP EXCHANGE OF STOCK.

PROVIDENCE, May 17.—In the United States Court yesterday a hearing was begun on a petition for an injunction to restrain the officers of the German Manufacturing Company from exchanging the stock of that corporation for that of the Silversmiths' Company.

SPECIAL NOTICE.

Reasons

Why Father John's Medicine builds up the body and makes strength.

It is a pure food medicine.

It's ingredients are nourishing and strengthening.

Having a gentle laxative effect, it drives all impurities out of the system, and its nourishing qualities build up w tissue and make strength.

Nothing equals it as a tonic and body builder. Contains no alcohol or injurious drugs.

FOREIGN.

AMERICANS ARRESTED IN LONDON.

LONDON, May 17.—Simon Reese and Joel Levy were arrested on the arrival of the Minnehaha and arraigned at Row Street Police Court yesterday on an extradition warrant, charged with a jewel robbery in Philadelphia.

FATHER GAPON BURIED AT OZERKI.

OZERKI, Finland, May 17.—The funeral of Father Gapon, who was found hanged in a cottage in this town, and who is believed to have been executed by revolutionists for treason, occured here yesterday.

LEADING ENGLISH BISHOP DEAD.

LONDON, May 17.—The Rt. Rev. Edward Henry Bickersteth, D. D., late bishop of Exeter, died here yesterday, aged eighty-one.

DAVITT UNDERGOES SECRET OPERATION.

DUBLIN, May 17.—Professor Sir Thornley Stoker, president of the Royal College of Surgeons, Ireland, yesterday performed a second operation on Michael Davitt, the Irish leader, who has been suffering from blood poisoning for some time. Mr. Davitt is very weak, and it is feared that a third operation may be immediately necessary.

WORLD'S CONFERENCE ELECTS YANKEE GIRL.

PARIS, May 17.—The third world's conference of the Young Women's Christian Association opened here yesterday. The officers chosen include Miss Annie Reynolds, of Connecticut, as vice-president.

ALL SORTS.

WRECKED RUNNING RAPIDS.

SEATTLE, Wash., May 17.—The steamer Selkirk was wrecked in an attempt to run the Rock Island rapids Tuesday. The officers, crew and passengers escaped in the steamer's boats.

AWARD HERO FUND MEDALS.

PITTSBURG, Pa., May 17.—Twenty-one awards of medals and money were made by the Carnegie hero fund commission yesterday.

PROMINENT PERSONS.

HEADS MUSEUM ASSOCIATION.

NEW YORK, May 17.—Herman C. Bumpus, director of the American Museum of Natural History, was yesterday elected the first president of the new American Association of Museums.

TAFT AND CATLIN CANDIDATES

NEW HAVEN, May 17.—Secretary Taft and Charles T. Catlin of Brooklyn, N. Y., have been nominated by the graduates to fill the position on the Yale corporation left vacant by the expiration of Senator Depew's term. Seven others were nominated, but declined to stand.

Blood Poison

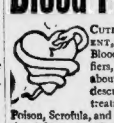

CUTICURA RESOLVENT, greatest of Blood and Skin Purifiers, has wrapped about it a complete description of the treatment for Blood Poison, Scrofula, and other Constitutional Humors. Cures are speedy, permanent, and economical.

BUSINESS CHANCES.

$175—GROCERY and variety store, well stocked, clearing $18 weekly; convenient to schools; 3 rooms and bath; a chance of your life; rent $15. B 240, Boston American.

ASTROLOGY.

M168 MASON, card reader, 224 Tremont st., room 14; hours 9-6.

BOARD AND ROOMS.

WANTED—Children to board, good home, best care. 52 Bowdoin st., Everett.

NEW RAILROAD REBATE CASES PROBED BY JURY

By Boston American Leased Wire.

NEW YORK, May 17.—When Edwin Earle, the Detroit wholesale sugar merchant, appears before Judge Thomas of the United States Circuit Court to-morrow morning and gives bail in the sum of $10,000 for his appearance when wanted for trial, the last of the indictments brought by the April Federal Grand Jury will have been satisfied so far as preliminaries are concerned.

The evidence on which these indictments were found was furnished the Department of Justice by William Randolph Hearst. It was of such a convincing nature that the April Grand Jury devoted more than half of its session to its consideration. As a result the Sugar Trust, the Vanderbilt lines, Vice-President Gould and General Traffic Manager Pomeroy of the New York Central, and Edgar and Earle are under indictment.

The May Federal Grand Jury is now at work on cases of even greater importance. Practically every trunk line entering New York is now being weighed in the balance in the Grand Jury room in the Postoffice Building. That an even higher number of indictments will result from this month's investigation is freely predicted in the United States District Attorney's office.

There is one pooling case which is being given special attention. It involves at least ten railroads and both roads and the guilty traffic officials are likely to be indicted. The evidence on which the grand jury is working was furnished by Mr. Hearst at the time he furnished proof of the sugar refining cases. The April grand jury was unable, for lack of time, to take up these additional cases, especially as United States District Attorney Stimson insists on the most thorough and accurate weighing of every point of evidence.

There has been great unrest among the other railway companies operating New York since the New York Central and its officials were indicted. The railway people do not know just how much evidence has been placed in the hands of the Department of Justice. They fear that many leads have been opened which will bring onward of disclosures. The Federal Grand Jury has great power, and those who compose the May complement are determined to use it.

TRUST PUTS UP GASOLINE.

CLEVELAND, O., May 17.—The Standard Oil Company yesterday announced an additional advance in the selling price on all high grades of gasoline on account of the heavy consumption in connection with automobiles.

The Whiskey We Sell and the Way We Sell It Gives You a Superior Whiskey at Half the Usual Price

The whiskey we sell is the kind of whiskey you ought to buy and the kind you will buy after you have once tried it through our no-expense-to-you, one-profit plan. Callahan Home Whiskey is the kind that is backed by an absolute guarantee of satisfaction or your money back. In this superior whiskey expert distillers and blenders have produced a liquor that is a delight to the palate of the discriminating user of whiskey. Because of its mellowness, flavor and bouquet, surpassing quality, its uniformity of tonic strength and the small price, Callahan Home Whiskey has made for its name among those who use the finest.

There is but one way in which we could possibly sell this perfect whiskey to you at such a low price—that's through our one-profit plan which enables you to cut out all the in-between profits that are tacked on at every step of changing hands.

It is the only way to buy whiskey in which you can be absolutely certain of the quality. We guarantee Callahan Home Whiskey to be a perfect product, properly aged.

READ OUR OFFER

Send us $3 for four (4) full quarts of Callahan Home Whiskey, rye or bourbon, and we will promptly ship the goods to any point in New England, express charges prepaid. Sample a bottle, and if not thoroughly satisfied with your purchase, return the case to us, at our expense, and your $3 will be returned without argument or delay.

We mean exactly what we state. The entire risk is ours. You have no expense if we do not please you.

John F. Callahan & Co., DISTILLERS and BLENDERS, 154-162 Federal St., Boston, Mass.

Bradstreet's and Dun's Mercantile Agencies or the National Shawmut Bank of Boston will tell you that we are an old and reliable firm.

Just for Friday

Shop at Butler's 90 Tremont St. MERCHANTS LEGAL STAMP for Bargains 90 Tremont St

DOMESTIC DEPARTMENT

Bleached Mercerized Pattern Table Cloths, with border all round, 2¾ yards long, value $1.75. Friday, each 1 19

11-4 Gray Twilled Blankets, red, pink or blue borders, value $1.50. Friday, pair 1.15

54-inch White Mercerized Batiste, the proper thing for waists, value 25c. Friday, yard..19c

BUTLER'S SCHOOL HOSE "Can't Wear 'em Out"

Strongest wearing School Hose for children, fast black, double knee, heel and toes.

12½c

Women's Fast Black Hose, double heels and toes, seconds of 15c goods. 9c

UNDERVESTS

Fine Quality Vests, Shaped Vests, low neck, sleeveless, ... 12½c

Lace Trimmed Knit Drawers, waist tucked, lace trimmed, value 25c..19c

$3.00 MISSES' COATS $1.98

Marked Down

50 Odd Coats, all wool, in plain and fancy mixtures, size 10, 12 and 14 years, value $3.00.

1.98

MUSLIN UNDERWEAR

Two styles of **French Corset Covers,** deep yoke of fine Valenciennes and Cluny lace, sizes 32, 34, 42 and 44, nice goods, worth 50c, to close, ¼ price, Friday, each 25c

Gowns, neat hemstitched trimmed yokes, good length and width. Friday, each .. 39c

GLOVES

Short Suede Kid Gloves, in all colors, sizes 5½, 6, 6½. Value $1.25 ..... 89c

Long Black Silk Gloves, with handsome silk lace tops; the handsomest long gloves shown this season. 89c

SHELL HAIR PINS

100 dozen finely finished Hair Pins. Value 10c. Friday 9c

UPHOLSTERY DEPT.

12½c. Figured Muslin Remnants, yard 5c

Scotch Lace Curtains, 3½ yards long, 60 inches wide, cheap at $1.50. Friday, pair 1.00

Heavy Tapestry Couch Covers, 60 inches wide, each 2.00

12½c. Curtain Scrim, yard..6½c

Odd Pieces Tambour Muslins, half price, yd..15c. 18c and 25c

WAISTS

Lawn Waists, two pretty styles, as shown in picture; a limited quantity, while they last, regular 98c. goods, Friday, each 69c

CHILDREN'S DRESSES

Thoroughly made, in muslin and mercerized cheviot. French styles, size 6 months to 4 years, value 50c.

29c

98c. WRAPPERS 59c.

Lawn Wrappers, neat patterns, in desirable colorings, short waist style, full front, plaited back, broad rolling collar, edged with embroidery, deep flounce at bottom, made to sell for 98c. Friday only, each 59c

RENAISSANCE DOYLIES 19c.

Hand-Made Renaissance Doylies, 9 inches square and round, with linen centres and all lace, a great bargain. Friday, each 19c

Satin Pad Hose Supporters All colors, large pad, 4 straps, strong elastic, good buttons, Value 50c 25c

Buy Butler's Bargains With Legal Stamp Books

ARREST IN PAGE MURDER MAY SAVE TUCKER FROM DEATH CHAIR

Jerry Hayes Answers Description of Man of Same Name Who Worked in Watertown at the Time of Crime.

Special to the Boston American.

BINGHAM, May 17.—Little is known here of Jerry Hayes, the man now under arrest for the murder of Miss Mabel Page, at Weston, Mass., in March of 1904. He came to this place for the first time last November, and has worked as a track layer and woodchopper. He was known by several names, one of which was J. H. Morton, and has been around this section of the country since the Summer of 1904.

Hayes is a giant in stature. He is six feet two inches tall and weighs 190 pounds. His hair is red, his beard sandy and he has small blue eyes. He is said to possess great strength.

He is known to be in the habit of indulging in liquor on pay day. He announced to his landlady that he was just getting over a spree when he made this alleged visit to the Page house.

When Jerry is drinking he has the reputation of being a great talker and teller of stories. The other employes on the railroad say it is fun to get Jerry started about the marvellous things he has done in his life.

One workman is said to have approached Hayes about the story, and the latter replied, "Oh, that's nothing. Why don't you get something new to talk about?"

Under the laws of Maine a fugitive from justice, as Hayes is alleged to be in part of the warrant, can be given a hearing by any magistrate. This official can order the prisoner held until extradition papers are obtained. Before a hearing can be held by the governor at Augusta, a requisition from the governor of Massachusetts is necessary. Hayes does not know why he is held. The deputy told him only that he is wanted in Boston. Hayes refuses to make any statement and takes his arrest coolly.

Sheriff Smith arrived in Bingham late last night and left for Bingham early this morning, taking Hayes to Skowhegan.

MRS. C. T. DURGIN.

MRS. DURGIN, WHO SUSPECTED HAYES

It was Mrs. Durgin's suspicions which led to the writing of the letter which caused the man's arrest by Mrs. Brown, her mother, with whom Hayes boarded in Bingham, Me.

TUCKER'S PETITION HEARD SATURDAY

Governor Guild will on Saturday hear Tucker's counsel on the monster petition which has been secured from all over the State, asking that the sentence of death upon the man convicted for the murder of Mabel Page be changed to life imprisonment.

This petition is now estimated to contain 250,000 names, many of them from the most prominent people in the State. Today is the last day for receiving names, and the work of getting the petition into shape for presentation is well nigh completed.

Just what effect the arrest of Jerry Hayes in Maine will have upon the clemency and his council cannot be determined. Tucker is sentenced to die the week of June 10.

Before that time the latest arrest in the case will have been worked to a point where the police will be able to say what action shall be taken. Should the case come to trial and extend beyond June 10, Governor Guild would be obliged to reprieve Tucker until the result is made known.

MRS. BROWN'S OFFER OF AID TO MR. VAHEY

Here are two letters written by Mrs. Margaret Brown to Lawyer James H. Vahey, of counsel for Tucker, which led up to the arrest of Hayes:

"Bingham, Me., March 21, 1906.

"James H. Vahey:

"Dear Sir—Yours of the 20th was duly received this noon, and would only be too glad to help you in regard to the case of Charles Tucker.

"Glad Mrs. Tucker gave you the letter at the first. I can tell you he is a man that cuts ice every Spring. If he tells the truth, He told me of cutting ice in a place called Watertown, and my daughter being here the night he took supper, she clearly remembers hearing him say that he was going down river, and not up, as I did not know for sure where he was going.

"The day he was here he wore a suit of blue overalls and frock, a blue and white handkerchief around his neck. His hair was, as some say, red, while his height was all of six feet, if not more. Now, of course, I stated in the other letter about the time he was here, and possibly he went down river with the intention of cutting ice, it being a common occurrence for all railroad laborers for this part to work for awhile, and then go away and spend the wages for drink. If this has been the case, he has probably gone to the line again.

"With all my power I shall try to find him, and if I ever get his track I will not molest him, but let you know at once. Is not that right? I am an elderly woman, and not able to get about; in fact, I have not been out this Winter, but, nevertheless, I shall try to be of use to those who need my help. Waiting for some further news, I am, yours respectfully,

MRS. MARGARET BROWN.

"Main street, Bingham, Me.

"P. S.—Probably he is at present around some place cutting ice, and possibly at the hour named in the letter he cut ice in that town at the time of the murder, going there on the day Mabel Page was murdered. He has told me all this himself. I have one, and perhaps two others who remember him."

About a week later Mrs. Brown wrote another letter, which contained the following:

"Bingham, Me., March 30, 1906.

"Mr. James Vahey:

"Dear Sir—I have learned by some railroad men that Jerry Hayes was in Lowell, Mass., a few days ago, and that they thought that he would be there for a few days to come. Thinking that the matter is of interest to you I have written it. It is soon the time for them to begin on the new railroad line here, and he may soon be back, as many of the others have returned now. He may go by some other name there. Hoping success for your efforts, I am, yours,

"MARGARET BROWN."

"Bingham, Me."

MRS. TUCKER WEEPS WITH JOY AT NEWS

Mrs. Lucy A. Tucker, the mother of Charles L. Tucker, condemned to death for the murder of Mabel Page, was overjoyed when told by a reporter of the BOSTON AMERICAN of the new arrest in the case.

"I have prayed that something would happen to help my poor boy," said the little woman as tears streamed down her face. "I believe that this is a direct answer to my prayers. I believe that it will help to save Louis from the awful fate that he faces so bravely.

"I wish I could tell Louis of this new hope. The news is almost too good to be true. Here is a man who admits that he was in the Page house on the day of the murder, and my boy was not there. They were not slate to prove it at the trial.

Right Will Prevail.

"I know that right will prevail. I know it will. I am going to see the Governor in a few days about Louis's petition. I had based my last hopes on the Governor's action. This news now gives me renewed courage to fight for my son's life, as long as I have strength."

Harold Page, brother of Mabel Page, when seen at his home in Weston, declared that he considered the arrest of Hayes as having little to do with the real issue of the case.

"At the time my sister was murdered," he said, "the State took charge of the affair, and after diligent work named Charles L. Tucker as the criminal. He was tried and convicted. His lawyers took the case to every court in the land, and finally the sentence of the first court was pronounced.

"In view of these facts such a story as is being circulated seems to me to be utterly absurd. I take very little stock in this turn of affairs."

Tucker Not Told.

Former Attorney General Herbert Parker, who conducted the case of the State against Tucker, was informed of the arrest of Hayes.

"I have been expecting some such demonstration about this time," he said. "It has not been at all certain in my own mind what form it would take, but I have felt confident something would develop—the purpose being to divert public attention. There is not the slightest possibility of there being anything of importance in this arrest."

"Charles Tucker has not been notified of the arrest of Jerry Hayes of Bingham, Me., said Sheriff Fairbairn at the East Cambridge jail, "and he will not be told of it till his counsel or his mother does so at the next visiting day."

"The arrest of a man for the murder of Mabel Page comes as a great surprise to me. I do not believe that there is anything in the report," said Deputy Chief Neal. "If the Maine police had any evidence against the man, they would have notified us and probably asked for our advice. We will send a man up to Bingham to investigate, if the facts prove strong enough."

NAVAL MILITIA CRUISES.

WASHINGTON, May 17.—The First and Second Massachusetts Battalions of the naval militia will embark for Boston for the cruise lasting from August 11 to 18. The Rhode Island militia will cruise from August 25 to September 2. Connecticut will have the same dates, while Maine will be given from July 22 to 28.

Our famous patent process for the thorough aeration and hydration of the dough in mixing assists in making

Ward's Tip-Top Bread

—THE BREAD OF EXCELLENCE—

the best bread in the country. As a result, the process of fermentation is shortened by one-half, and the yeast germ is not permitted to thrive at the expense of the nourishing qualities in the dough.

That is why you get more flavor, and more nourishment in WARD'S TIP-TOP BREAD.

WARNING—Learn to discriminate. Things are not always what they seem. When purchasing WARD'S TIP-TOP BREAD, look for the TIP-TOP LABEL—the mark of excellence, which guarantees the best quality and absolute purity.

WARD'S TIP-TOP BREAD

WARD-CORBY CO., CAMBRIDGE

No Old Style Teeth

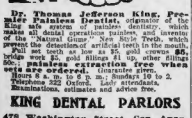

Dr. Thomas Jefferson King, Premier Painless Dentist, originator of the King safe system of painless dentistry, which makes all dental operations painless and harmless, of the "Natural Gums" Set, Style Teeth, which restores the appearance of artificial teeth in the mouth. Full set, best set of teeth in the world.....$5.00
Bridge work $3, gold fillings $1 up, silver fillings 50c.; painless extraction free when sets are ordered. Dissensive given.
Hours 8 a. m. to 8 p. m. Sundays 10 to 2.
Telephone 322 Oxford. Lady attendants.
Examinations, estimates and advice free.

KING DENTAL PARLORS
478 Washington Street, Cor. Avon.

L. SPEIDEL & CO., Main 573
81 Sleeper Street, So. Boston.

Pabst Blue Ribbon Beer
ORDER A CASE FOR YOUR HOME TO-DAY

KEPT WEDDING SECRET 2 YEARS

Announcement was made yesterday of the marriage of Miss Jessie Gertrude Dill, one of the most popular young society girls of Melrose, to Arthur M. Blackstone of Sharon, formerly of Melrose, in New London, N. H., two years ago. The announcement was made by Mr. and Mrs. Jesse A. Dill, parents of the young woman, and came as a great surprise to their many friends.

On July 28, 1904, the young couple were married while on a visit to friends at Lake Sunapee, N. H. It was not until a few days ago that the parents of the couple learned of the wedding, which Mr. and Mrs. Blackstone had kept secret even from their most intimate friends.

Mrs. Blackstone is a native of Melrose and is a general favorite in the younger social set of the city. Her husband was formerly a well-known newspaper correspondent.

CONCERT BY ORPHEUS CLUB.

The Orpheus Club of Somerville will give its third and closing concert of the season in the Y. M. C. A. hall on Highland avenue tonight.

FRANK FERDINAND
(The Blue Store—Established 1869)
OUTFITTER OF HOMES

This Solid Oak **Princess Dresser** With French Bevel Mirror, **$9.99**

Oak Rocker Upholstered with Chase Leather, either Red or Green, **$3.89**

Having one of the largest and best selected stocks of house-furnishing goods in Boston, upon which I am making special discounts, I can

SAVE YOU 25%

On Furniture, Bedding, Carpets, Rugs, Straw Matting, Oil Cloths, Baby Carriages, Ranges, Refrigerators and Dinner Sets.

The Blue Store **FRANK FERDINAND** The Blue Store
Washington & Warren Sts.
Elevated Trains Pass Through My Buildings
At the Dudley St. Elevated Terminal Station

From Raymond's 1903 Scrap Book

Plenty of rope
Is our only hope,
For Political Thieves of today,
More brazen each year,
More Boodle, less fear,
But just let them have their own way.

Yours truly,
RAYMOND.

Time to change Hats.

TROLLEY WAR UNLESS ROADS YIELD TODAY

A general strike of 8,000 employes of the Boston & Northern and Old Colony street railways, affecting a dozen large cities, will be inaugurated at once if the conference arranged for today between officials of the companies and the joint executive committee of the unions fails.

A final effort to avert the threatened strike will be made by the union officials at the conference, which will be held in the office of President Patrick F. Sullivan at No. 81 State street. It is the last attempt to secure a peaceful adjustment of the strained relations existing between the management and its men, caused by the flat refusal of President Sullivan to grant the eight-hour request for better working conditions and higher wages.

By an overwhelming majority the conductors and motormen involved have voted to strike unless the management recedes from its present attitude. The crisis comes today if President Sullivan insists on the stand he has taken the men will strike and the street car service will be crippled in Lowell, Lynn, Haverhill, Fall River, Brockton, Quincy, Taunton, Gloucester, Lawrence, Chelsea, Revere, Marblehead, Hyde Park, Wakefield, Salem and scores of smaller towns.

Opposing Forces Meet.

At today's conference the management will be represented by President Sullivan, General Manager R. S. Groff and Assistant General Manager H. E. Reynolds.

The 8,000 employes will be represented by International President William D. Mahon of Detroit, Mich.; W. H. Fitzgerald of Troy, N. Y., member of the International executive board, and one delegate from each of the thirteen locals involved. The delegates are: George A. Rose, president of Lynn local; William E. Sproule, president of Lowell local; Hermann Vogel, Lawrence; R. H. McLennan, Nashua, N. H.; J. A. McDougall, Chelsea; Harley Mc-Kinnon, Gloucester; Alexander Smyth, Wakefield; Edward A. Foss, Salem; all of the Boston & Northern system; William J. Walsh, president of Quincy local; P. J. Sheehan, second international vice-president of the Brockton local and of the Brockton Central Labor Union; John Donlan, Fall River; Thomas Mansfield, Taunton; L. M. Stooper, Hyde Park, all of the Old Colony system.

Today's conference was requested by the union men, who sent a subcommittee to meet President Sullivan. After two minutes' talk the hour for the conference was set. The sub-committee which waited on President Sullivan consisted of Sheehan of Brockton, Sproule of Lowell and McDougall of Chelsea.

President Mahon in Charge.

International President Mahon is in Boston, taking personal control of the union end of the negotiations. After a meeting of the delegates the entire situation was placed in his hands.

"Everything depends on today's conference," said Mr. Mahon to a BOSTON AMERICAN reporter. "We are hopeful that President Sullivan will recede from the stand he has maintained. If he will not change his present attitude, well—a great majority of the men involved have agreed to strike, in that case. He up in the management of the street railway companies. When there will be a strike is for them to decide."

BUSINESS NOTICE.

LADIES CAN WEAR SHOES

one size smaller after using Allen's Foot-Ease, a powder to be shaken into the shoes. It makes tight or new shoes feel easy. Gives rest and relief to corns and bunions. It's the greatest comfort discovery of the age. Allen's Foot-Ease is a certain cure for tired, sweating, hot, aching feet. At all druggists and shoe stores, 25c. Don't accept any substitute. For FREE trial package, also Free Sample of the FOOT-EASE Sanitary CORN PAD, a new invention, address Allen S. Olmsted, Le Roy, N. Y.

JORDAN MARSH CO

Our Standard Always the Highest — Our Stock Always the Largest
Our Prices Absolutely the Lowest

Annual Spring Sale of High-Grade Refrigerators

Fourth floor.

Not forgetting the tremendous success of these sales during past years—the splendid values offered, and the eager response to our announcements—we can, in all honesty, say that this event will eclipse all previous records. Greater preparations have been made—the stocks are larger, more floor space has been requisitioned, lower prices are in force than ever before. Beyond all question it is

The Most Important Sale of Its Kind of the Season

Alaska and Eddy Refrigerators—the best in the world—are shown in unequalled variety. Over 100 styles on one floor to select from.
Alaska makes—both zinc lined and opal lined—from $15.00 to $110.00.
Eddy makes—convenient and satisfactory—at lowest prices.

Our No. 622 Refrigerator (Like illustration.) Made of selected hard wood, 45 inches high, 20 inches wide, all zinc lined. A first-class refrigerator in every particular and worth 12.00. Special Sale price **9.00**

Our No. 600 Ice Chest—Alaska make, good size, all zinc lined, 3 shelves. An 8.50 chest for..... **5.75**

Our No. 623 Hardwood Refrigerator—47 inches high, 32 inches wide, zinc lined, one of our most popular sizes; worth 15.00. Sale price **12.00**

Stone White Refrigerators — Fine, well made refrigerators, all white inside, open wire shelves, remarkably strong value. ***28.00, 40.00 and 50.00***

Royal Window Refrigerator — To place outside the window, requires no ice, 24 inches wide, 22 in. long, and 15 in. deep. The best window refrigerator made. Special price..... ***3.00***

Nursery Refrigerator (Like cut) A most useful and necessary article, all mineral wool packed, just the thing for liquids, fruit, etc. Prices ***3.00, 4.50 and 6.50***

Bissell's Sweepers Lighten Women's Work. We are special agents for this make, and carry the largest stock in Boston. The Bissell reduces the labor of sweeping, brightens and preserves the carpet, prevents dust and germs floating about the room. Every sweeper guaranteed. Prices ***1.75, 2.50, 3.50, 4.00 and 5.00***
Special demonstration in our basement salesroom.

The "Chicago" Curtain Stretcher Leads All Others.

It is the verdict of every user that the "Chicago" adjustable stretcher excels all other makes. Call and have the demonstrator explain its advantages. Price ***1.95***

Another Opportunity in China Ware

Fourth floor.

Choice French, English and American productions at remarkably low figures

A sale that Summer home furnishers should at once turn to their advantage

5.95 **For 8.00 Dinner Sets** English Dinner Sets, pretty border patterns, underglaze green and brown, 112 pieces. Sets that have been selling at 8.00 are here at 5.95.

6.95 **For 12.95 Dinner Sets** Dinner Sets, with large soup tureen, handsome foliage border and spray design. Every piece in these sets gold lined. Actually worth 12.95. Sale price 6.95.

10.00 **For 15.95 Dinner Sets** Dinner Sets—"Old Colonial" design. Patterns are exclusive, neat and tasteful, with delicate gilding. 130-piece sets, worth 15.95. In this sale at 10.00.

14.95 **For 25.00 Dinner Sets** 130-Piece Dinner Sets, J. and G. Meakin's best English porcelain; our own stock pattern. Artistic rose patterns and gold tracery. Formerly 25.00, now 14.95.

16.95 **For 27.50 Dinner Sets** French China Dinner Sets, with 20-inch platter; our own importation. Handsome patterns, with border of lavender, moss, rose and pink sprays, with best gold stippling. Value 27.50, 16.95.

25.00 **For 40.00 Dinner Sets** 130-Piece French China Dinner Sets, very delicate borders and sprays, handsome shapes, with rich gold decoration, actually valued at 40.00. Sale price 25.00.

OFFERS TO PROVE THAT GRAND JURY VOTED TO INDICT GETHRO

Attorney Auerbach Has Bond in Representative's Libel Suit Reduced From $200,000 to $10,000.

SUMMONS OFFICIALS WITH THE GRAND JURY RECORDS

Representative Frank J. Gethro of Boston has brought suit against the BOSTON AMERICAN for alleged libel, claiming that in a news report in last Tuesday's AMERICAN regarding the bribery investigation by the Grand Jury it was intimated falsely that the Grand Jury had voted to indict him.

Mr. Gethro's attorney asked that the BOSTON AMERICAN's counsel be compelled to furnish bonds in the sum of $200,000. Attorney James T. Jones, counsel for the BOSTON AMERICAN, appeared before Judge Lawton in the motion session of the Superior Court yesterday to ask that the bond be reduced, on the ground that so large a sum as $200,000 would be unnecessary and oppressive.

Judge Lawton listened to the arguments of Attorney Auerbach and Attorney Daniel W. Coakley, who appeared as Mr. Gethro's lawyer, and then carefully read the news article to which Mr. Gethro objects as having libelled. After asking a number of questions of the lawyers the judge smiled and reduced the bond to $10,000.

Says Grand Jury Voted to Indict.

Mr. Auerbach in his argument to have the bond reduced, offered to prove through the clerk of the Grand Jury, whom he had summoned, and through the clerk of the court in possession of the Grand Jury records that witnesses before the Grand Jury had testified that Mr. Gethro had offered bribes in consideration of their failure.

Mr. Auerbach offered to prove that the Grand Jury had voted to indict Gethro at this session's term. He stated that the fact that the Grand Jury "illegally saw fit to reconsider or to postpone indefinitely the return of such an indictment" did not change the truth of the allegation made in the defendant.

He said he would not argue whether any motive journalistic or had been used in publishing the story of the indictment, but that whether this was or not it had been done in good faith, and from proper motives and in the public interest; and that the showing up of large criminals was more important than the prosecution of small ones.

Suit Brought for Intimidation?

He declared that his client thought it was carrying out and assisting in the operation of justice when it published the item complained of, that the amount sued for constituted a gross oppression upon the defendant, was an abuse of process, and was not done in good faith or from proper motives, but with an intent to intimidate the grand jury or the district attorney, and he built suspicion in view of the approaching hearing at the State House.

HEARST GIVES FRISCO TENT CITY TO ARMY

Officer Pays High Tribute to Equipment and Work of the Camp.

By Boston American Leased Wire.

SAN FRANCISCO, May 17.—Major James B. Erwin, in charge of the relief work in Oakland, Berkeley and Alameda, addressed the following letter to William Randolph Hearst on May 9:

"Hon William R. Hearst, San Francisco Examiner:

"Dear Sir: Inasmuch as the relief work in San Francisco and Oakland is now concentrated and placed under military supervision, I would suggest that the William R. Hearst tent city, located at Adams Point, Oakland, can be utilized to good advantage by the military authorities.

"It will be possible to use a camp so favorably located and equipped materially in providing for those refugees who continue to need aid after the special emergency work has ceased.

"If I can be of any convenience to place this excellent equipment at the service of the Oakland relief committee, whose interests are now being looked after by the officers of the regular army, I shall be glad to take charge of this camp at any time you may designate.

"Respectfully yours,

JAMES B. ERWIN,
"Major Ninth Cavalry."

Mr. Hearst's Reply.

Mr. Hearst's reply to this letter, under date of yesterday, was as follows:

"Major James B. Erwin,
"Ninth Cavalry, U. S. A.:

"Dear Sir—It gives me pleasure to assist in any way in the excellent work of the military authorities in the supervision of the relief work. The tent city at Adams Point is placed entirely at your disposal and you may take possession of it immediately. Our only purpose is to be of the most practical service possible, and your suggestions are appreciated.

"Respectfully yours,

"WILLIAM RANDOLPH HEARST."

Mr. Hearst at once gave orders yesterday for the transfer of the entire camp, which is built on model lines, for the use of government relief work.

Major Erwin's request explains in brief the reasons for wishing to secure the Hearst tent city. During the days of the emergency work many societies and organizations entered the field and procured food and shelter for the refugees. As the first great need disappeared and the work became better systematized, it has been gradually turned over to the military control. For some time the commissary department of the army has been receiving all supplies, and re-distributed them to the various camps.

For Systematic Work.

It seemed to Major Erwin that in providing the supplies for the camps the work of caring for those refugees who could not at once find ways for taking care of themselves could be brought into a system by the army.

For some time to come there will be needy refugees, and Major Erwin intends to make use of the Hearst tent city as being an excellently equipped and organized institution for controlling these refugees and gradually disposing of them.

Thousands of dollars have been spent in the equipment of the Hearst tent city, which has gained such a reputation among the refugees' camps. The sanitary arrangements are perfect and the mess room and commissary equipment are first-class in every way.

BAILEY FIRES HOT SHOT AT PRESIDENT

Enraged By Denounces House Informant. Newspaper Story, Alleged White

WASHINGTON, May 17.—Senator Bailey of Texas struck so squarely from his shoulder at President Roosevelt on the floor of the Senate yesterday afternoon that Washington has not yet recovered from its amazement. As nearly as it was possible for him to do so, the man from Texas called the President of the United States an "unqualified, deliberate and malicious liar," and he rapped out the words as though he meant every syllable.

Bailey's attack was inspired by recent publication in the New York and Chicago Tribune of an article accusing him of being "hired by the Friends of railroad rate legislation."

With a copper of the newspaper folded in his pocket, Bailey faced the Senate yesterday.

"The Man is a Liar."

"I have reason to know that the author of this story is very close to the White House," he began, and there was an instant hush on the floor. "I am told he speaks for the administration. I wish to say that the man who inspired this article is as unqualified, deliberate and malicious liar." And then he clinched his statement as he finished: "For the sake of our country, I sincerely hope that it was not the President."

It was a day of turmoil all along the line of railroad rate legislation. Echoes of the Tillman-Chandler sensation were plentiful. Following Bailey's outbreak, a letter was given out from William E. Chandler, discovering at length the Senator's attitude, and defending himself vigorously.

"The extreme language which the President has used toward me," he declared, "forces an issue between us. I cannot use the language toward the President which he has applied to me. On the whole, perhaps I ought to consider myself fortunate that the old imperialist days had not befallen me. I considered the best of friends, Senator Lodge, upon demand would have cut off my head and taken it to President Roosevelt on a charger and I should have considered it more than my due. I have left to me the power of speech. But I shall never use it again in a missionary from President Roosevelt to the Democratic party."

May Carry It Further.

The Senate has seldom recorded such sensations as developed yesterday. As a result of explosions by Bailey and the executive mansion beside which former outbreaks will pale in comparison. It is even stated that, not content with his attack in the Senate, Mr. Bailey intends to pay a personal visit to the White House and reiterate to President Roosevelt the indirect charges he made in the Senate.

Senator Tillman comes warmly to the Texas Senator's defense, saying that his "honesty, fidelity and integrity have never been questioned."

BAILEY STRIKES AT THE PRESIDENT

I denounce the correspondent who wrote that article as an unqualified, deliberate and malicious liar, and I denounce as an unqualified, deliberate and malicious liar the man who furnished the information, whoever he may be, and however high the office he may hold.

It seems to me conclusive that this slander proceeds from the White House. I hope for the honor of my country that it does not proceed from the President himself. *Senator Bailey in attack on President.*

WITH WIFE OVER BLUFF IN AUTO

Special to the Boston American.

SPRINGFIELD, Mo., May 17.—Mr. James Hartness, the inventor of the flat turret lathe, narrowly escaped, with his wife, being crushed to death yesterday under their electric runabout, which skidded in a sandy spot on the road, about two miles below Springfield, and crashed over a railroad track and down a fifteen-foot embankment, turning completely over and pinning the occupants underneath. Both were badly cut and bruised.

ARREST BOY FOR ABDUCTING A GIRL

FARMINGTON, Me., May 17.—Lester D. Eaton, of Wilton, seventeen years old, was arrested here yesterday, charged with abducting Miss Letha Harlow, of Strong, a fourteen year old girl. He is held in $500 for the September term of court. Eaton and the girl disappeared a week ago from Wilton, taking a team belonging to Fred Lyon, a stablekeeper.

FISHING SCHOONER LOSES TWO MEN

GLOUCESTER, May 17.—The loss of two dorymen and the total wrecking of the schooner Richard Wainwright, Captain Robert Wharton, is reported in a telegram from Captain Wharton at Grindstone, Magdalene Islands. The men were Michael Canning and Orrin Mills.

CITIZENS, ATTENTION!

Boston, May 15, 1906.

Your attention is called to the summons now being distributed throughout the city, relative to making payment of poll taxes as early as possible, and also to the following chapters of the Revised Laws of Mass. relating to poll taxes:

GARRETT W. SCOLLARD
City Collector

REVISED LAWS
CHAPTER 12

SECTION 1. A poll tax of two dollars shall be assessed on every male inhabitant of the Commonwealth above the age of twenty years, whether a citizen of the United States or an alien.

CHAPTER 13

SECTION 15. The collector may, before making a demand for the payment of a tax which is due from any person, serve a summons on him, stating therein the amount due, and that unless the same, with twenty cents more for the summons, is paid within ten days, he will proceed to collect it according to law.

SECTION 31. If a tax assessed upon a person remains unpaid for fourteen days after demand therefor, the collector may issue his warrant to the sheriffs of the several counties, or their deputies, or to any constable or deputy collector of taxes of the city or town for which he is the collector, directing them and each of them to distrain the property or take the body of the person assessed and to proceed as required of collectors in like cases. The warrant shall run throughout the Commonwealth, and any officer to whom it is directed may serve it and apprehend the person in any county.

RUN AWAY TO GET MARRIED

Elmer Stowers and Miss Grace Sullivan of Winchester last evening surprised their friends by getting married in Woburn. They then returned to Winchester and broke the news.

The couple visited an ice cream parlor, had a feast of frozen dainties and explained to the proprietor that they had just been married. They then took a train for Boston.

It is understood that some opposition to the marriage had arisen on the part of Miss Sullivan's parents, Mr. and Mrs. Edward T. Sullivan of Fletcher street.

The couple had been keeping company for some time. They were married by the Rev. Norman E. Richardson, a Methodist clergyman, the groom being clad in red Silver Light, the bridesmaids being Miss Eva Stowers, a sister of the groom.

GIVE $2000 TO YOUNG HEROINE

PITTSBURG, May 17.—Twenty one awards of medals and money were made by the Carnegie hero fund commission at its meeting today.

Therese S. McNally, a 13-year-old school girl of Waterbury, Ct., is awarded a bronze medal and $2,000 is appropriated for her education in recognition of her heroism in rescuing a four-year-old child from drowning at Woodmont, in June, 1904.

Houghton & Dutton

It pays to pay cash

NEW ENGLAND'S GREAT CASH HOUSE

OUR UNDERSELLING SUPREMACY IS NEVER QUESTIONED

Manufacturer's Stock of Muslin and Lace Curtains, Etc.

The Prices Quoted Are Below Present Manufacturers' Costs

LEGAL STAMPS IN ALL DEPARTMENTS

1,000 Pairs Ruffled Bobbinet Curtains. Pair 75c
White Bobbinet Lace Curtains, made 40 inches wide, 2½ yards long, insertion and edge on ruffle of ball pattern lace. The manufacturer's price on these is 80c per pair, and they have never been retailed for less than 98c. No mail orders. Only 4 pairs to a customer.

Tucked Muslin Curtains— 39c
Regular 50c tucked Muslin Curtains, 5 tucks, narrow hemmed ruffle.

Striped Muslin Curtains— 69c
Lorraine stripe muslin, made up with wide body and self ruffle. Regular price 98c.

Lace Trimmed Muslin Curtains 98c
Beautiful Organdie Muslin, made with tucks and insertion and edge of Renaissance lace. Also 500 pairs of plain, tucked and hemstitched Organdie Curtains. Regular price 1.25 to 1.50 per pair.

Curtain Materials
10c striped Curtain Muslin, 36 inches wide, yard.. 7c

12½c fancy stripe Curtain Muslin, 36 inches wide, yard 9c

15c Fancy Jacquard Curtain Muslin—
In stripes and detached figures, 36 inches wide, yard 11c

17c Colored Cross Stripe Oregandine—
All the popular colors, 36 inches wide, yard.. 12½c

80c Fancy Scotch Curtain Lace—
40 inches wide, 6 beautiful styles, yard 29c

98c Colored Scotch Madras—
50 inches wide, good colors and patterns, yard... 49c

2,000 Pairs Beautiful Muslin Curtains. Pair 79c
These Curtains are made of exceptionally fine Organdie Muslin in a variety of tucks, all finished with hemstitched ruffle. We have always sold a similar grade for 1.25 per pair. We offer these for this sale at less than the manufacturer's cost.

Odd Tapestry Portieres.... 1.29
Plain and figured Armure Tapestry Portieres, deep fringed valance, full width and length. Regular price 1.98 each.

Mercerized Tapestry Portieres 1.49
Armure Tapestry Portieres, good colors, both fringed valance and corded edge. Regular price 2.50 each.

Mercerized Tapestry Portieres 3.98
Fine quality, full Mercerized Tapestry Portieres, deep fringe, excellent pattern. Regular price 5.98 per pair.

Tapestry Couch Covers— 85c
Persian stripe Tapestry Couch Covers, full 50 inches wide, fringed all round, worth 1.50.

Bagdad Tapestry Covers 2.49
Extra heavy quality, firm weave, in good assortment of colors, 60 inches wide. Regular price 3.98.

Oriental Tapestry Covers 3.69
12 very desirable patterns, perfectly reversible, 60 inches wide, tassel fringe. Regular price 4.98 each.

Silk Slumber Covers 49c
Italian Silk Slumber Rugs, 54 inches wide, 3 yards long, rich Oriental colors. Regular price 1.39 each.

Unequalled Low Prices on Furniture and Bedding

$10.98 Enamel Bed Outfit for 6.98
This continuous post bed with one inch brass centre rod in head and foot, complete with our regular $2.48 woven wire spring and $3.00 cotton top mattress. An excellent cottage bed outfit. All sizes. No mail orders.

39.98 Velour Upholstered Parlor Suits 29.98
Very neat mahogany frames, upholstered in choice of verona velour, silk plush and figured tapestry covering

China Closets
25 Golden Oak China Closets, several desirable patterns, in corner, square and full swell front.
14.98 China Closets, reduced to..... 9.89
17.98 China Closets, reduced to..... 12.98
19.98 China Closets, reduced to..... 13.98

Dining Tables
5.98 Square Top Tables, 6 ft. extension 4.39
8.98 Square Top Tables, heavy legs built up top, 6 ft. extension... 6.98
14.98 Pedestal Base Tables, square top, 6 ft. extension..... 9.98

Three Days' Sale of Ball-Bearing Sewing Machines, at, each 15.69
Our famous "Pemberton" Sewing Machines, which have given universal satisfaction, are offered at this special price for 3 days only. These machines are ball bearing, have steel ball-bearing pitman, table top, with automatic attachment for raising and lowering the head; the wearing parts are of case-hardened steel, and nearly every attachment and labor-saving feature found in higher priced machines is included.

$3.00 Folding Cot Beds, 3 Feet Wide 1.98
Hardwood, high post folding frame, fitted with woven wire spring, 3 feet wide, 6 feet long. Designed especially for seashore and camp use.

1,000 Cotton Top Mattresses. Each 2.19
Cotton Top Mattresses made up in good grade of blue and white ticking, 3-inch box, layers of cotton on the exterior, with cotton tufting and hand stitched sides. All sizes, in either one or two parts. Regular 3.25 value.

$35.00 Golden Oak Sideboards 24.98
These handsome sideboards have been recently advertised as good value for $35.00. They are well constructed, have velvet lined drawers for silver, large linen drawer and roomy compartments, also extra heavy French plate mirror.

Golden Oak Dressers 7.69
Large size base, 4 drawers. Large oval plate, thoroughly seasoned wood, which assures smooth working drawers.

6.00 Cobbler Seat Rockers—
Quartered oak frame, with illuminated leather cobbler seat—very neat and comfortable. 3.98

2.98 Box Seat Dining Chairs 1.98
Hand finished, box seat, quartered oak Dining Chairs, most durable construction. Four patterns—only a limited number of each.

Floor Coverings—Another Week of Bargains

Tapestry Brussels Rugs.....
High grade goods from a prominent manufacturer, size 9x12. 16.50 value, for Monday only, at 13.48. 13.48

Axminster Rugs.....
Manufactured by Alex. Smith Sons Carpet Co. and other prominent manufacturers—size 9x12—sold heretofore at 25.00. For this sale 18.98

Smyrna Rugs—
All-wool reversible goods, manufactured by John Bromley & Sons:

Size.	Value.	At
6x9	$10.00	7.98
7-6x10-6	15.00	12.75
9x12	20.00	17.58

Japanese Straw Mattings—
Jointless goods, with cotton warps; two patterns only, 30c value at 19c by the roll of 20 or 40 yards only. 55c

Japanese Fibre Rugs
In a great variety of Oriental patterns:

Size.	Value.	At
30x60	$1.50	1.13
36x72	2.00	1.48

Linoleums
In domestic and imported goods in tile and wood effects—a large line of patterns—20c value at, per square yard 55c

Tapestry Brussels Rugs.
Size 6x9. 8.00 value, for Monday only, at..... 5.98

Genuine Cork Linoleums.
Perfect goods, 12 feet wide, will cover the ordinary sized room without a seam. 87c value, at, per square yard.
65c and 78c

Double Extra Tapestry Brussels Carpets—
The bargain of the season—less than the wholesale cost. 1.00 value, made, lined and laid, at 79c

Wilton Velvet Carpets—
Beautiful covering for the parlor floor—a good wearer—1.60 value—made, lined and laid, for this sale, at
1.10 and 1.25

Some Seasonable Items In Our Big Basement Department

Oil Stoves—
Perfection Combined Oil Stove, heater and lamp. Regular price 2.25. Our price 1.19

Beacon Oil Stoves—
Two burner—3½ in. wicks. Regular 1.25 stove, with 75c oven. Value 2.00, for 98c

Two-Burner Blue Flame Oil Stoves
Regularly sold for 3.50. Our price 2.57

Wheelbarrows—
Full size, well made, 6-spoke wheel, removable sides, painted and varnished. Regular 3.50 kind. Our price 2.49

Wooden Coat Hangers
The kind usually retailed for 5 to 7c each ..... 2 for 5c

Cotton Hose
Manufacturers' remnants in lengths of from 10 to 48 feet, usual price 10c. to 15c. a foot, 8 inch size..... 8c

Hose Reels
Hard wood—iron wheels..49c

Window Screens
A good adjustable screen to fit any ordinary window for 19c
Larger sizes 24c

Screen Doors
For 98c upwards. Ours are the lowest prices in Boston. A pair of spring hinges free with every door sold at this sale.

Garden Tools

14-Tooth Steel Rakes	15c
Wood Lawn Rakes	24c
Steel Garden Hoes	34c
Spading Forks	59c
Shovels	39c
Spades	54c

Hardy Rose Bushes
In a variety of desirable kinds, two-year-old roots, in good condition 12c

Iron Frame Wash Stands
Nicely painted, with pitcher, basin, soap dish and towel rack. Just the thing for camps and summer cottages, the 1.50 kind for..... 98c

Curtain Stretchers
Full size, the "no piece" kind, regularly sold for 1.49, our price for this lot.... 98c

Lawn Mowers—
3-blade self sharpener. Your choice of a 14 or 16-inch. Regular price 3.00 and 3.50. Our price 2.59

We carry a full line of the celebrated Philadelphia Lawn Mowers at the lowest prices obtainable.

Special Sale of Table Tumblers
We have just made an immense purchase of thin blown Tumblers, at a price away below what the manufacturers usually ask, and we offer them as follows:

Full-Sized Tumblers
The kind you usually pay 75c a dozen for, per dozen 36c

Mineral Water Tumblers
Usual price 72c a dozen. Per dozen 36c

Punch Tumblers
Usual price 60c a dozen. Per dozen 36c

Soda Water Tumblers
Usually retailed for 98c a dozen; per dozen..... 60c

Whiskey Tumblers
Usual retail price 48c a dozen; per dozen..... 25c

The above tumblers engraved to order with any desired old English initial for 10c a dozen extra.

12 WITNESSES TELL TO-DAY OF "MYSTERY FARM" DEATH

Sixteen Have Already Told Grand Jury What They Know About Hammond and Mrs. Bemis.

Special to the Boston American.

WORCESTER, May 17.—Sixteen prominent witnesses have told the Worcester grand jury what they know about the habits and death of John Hammond, the farm hand who died on "Mystery Farm" of Barre, owned by Mrs. Myra A. Bemis, the woman who is charged with Hammond's death and whose case the grand jury is now considering.

The grand jury took up the case of Mrs. Bemis at 10 o'clock yesterday. The first witness was Professor Whitney of Whitney of Harvard University, who analyzed Hammond's stomach and other organs. Upon Professor Whitney's report the woman was placed under arrest. It is said that Professor Whitney found morphine in the stomach. The poison expert was on the stand two hours. He did not come out of the grand jury room until noon time. Professor Whitney would not say what had occurred inside, but it is thought that he told the grand jury what kind of poison he found in the dead man's stomach.

Following Professor Whitney came Mrs. Minnie Sargent, of Ware, sister of Mrs. Bemis. A few days ago Chief of Police Fitzgerald of Ware took from Mrs. Sargent a quantity of morphine tablets. Mrs. Sargent told a BOSTON AMERICAN reporter that the police could not connect the tablets with Mrs. Bemis. Mrs. Sargent arrived at the court house about 10 o'clock and showed by the haggard lines in her face mental strain. While waiting to be called before the grand jury she walked nervously up and down the corridors.

A New Witness.

After Mrs. Sargent emerged from the jury room Chief of Police Fitzgerald of Ware was called. Just what his mission was is not plain. It is believed, however, that he told about finding the morphine tablets belonging to Mrs. Sargent. He was followed by Dr. W. F. Chamberlain, medical examiner of the Barre district. It was Dr. Chamberlain who performed the autopsy on Hammond's body. He was assisted by Dr. W. S. Bates of Barre, who was also a witness. A witness who has not been mentioned with the case heretofore was Dr. Charles H. Pequin, a veterinary surgeon of Barre. How he figures in the case is a mystery. Undertaker T. H. Spooner, the man who laid out and buried the body of Hammond and to whose undertaking establishment in Barre the autopsy was performed, was the next witness.

One of the witnesses, Dr. E. P. Bixby, while called by the government, is thought to be one of the best witnesses which the defense has summoned, if the case comes to trial.

Dr. Bixby attended Hammond two weeks before he died. He made out the death certificate and said death was due to delirium tremens. He still maintains Hammond died from that cause. Dr. Bixby has told the BOSTON AMERICAN that he has no reason to change his mind, regardless of the fact that morphine was found in the man's stomach by Professor Whitney.

Following Dr. Bixby, George W. Dunham, cashier of the Ware Savings Bank, was called. Cashier Dunham is the man who cashed the $1,000 order for Mrs. Bemis purported to be signed by Hammond.

Little Boy Called.

The youngest witness, who was the eyewitness of all eyes while he was waiting to be called, was Bertie Bemis, the fourteen-year-old adopted son of Mrs. Bemis. He is a bright little chap and wore a new suit of black, which Mrs. Bemis purchased her foreman, Patrick Flynn, to purchase when the latter called on the jail last Monday. What Bertie had to say is not known.

Following Bertie Bemis came Patrick Flynn, Mrs. Bemis's foreman on "Mystery Farm." Flynn will be another important witness for Mrs. Bemis if the woman is brought before the bar for trial. Flynn, it is thought, told about Hammond's death. Whether or not he told the jury about Hammond using morphine is not known. Flynn told a BOSTON AMERICAN reporter that he had seen Hammond take morphine tablets several times. He maintains that Hammond took them to make him sleep. Flynn says if there has been morphine found in Hammond's stomach it was taken by the man involuntarily.

Robert Greenwood, the 74-year-old boarder on Mystery Farm, who says he has given Mrs. Bemis $800 to keep him for life, was the following witness. Greenwood knew Hammond, and he also has said that Hammond was a morphine fiend. Other witnesses were W. H. Johnson of Ware, George Moore, a Barre man, A. E. Stone of Auburn, and Thomas Mahon of Ware. These people all knew Hammond before he died.

Crowds Around Jury Room.

The witnesses are being examined before the grand jury by Assistant District Attorney Ernest R. Morgan, who practically has charge of the case, District Attorney George S. Taft having appeared little to do so far. He has shrouded himself with mystery since opening Mrs. Bemis to be incarcerated and will not tell what he knows. Mr. Morgan in the jury room is State Detective Peter Pelgar Murray, who has had charge of the case.

There are twelve witnesses to be heard today, among them being E. Avery Brewer, senior member of the well-known drug firm of Brewer and Co., the firm which sold Mrs. Bemis arsenic and other poisonous drugs. Mr. Brewer was present at the grand jury room yesterday but was not called. Mr. Brewer was accompanied to the jail on Monday by Ralph L. Allison, an employee of the drug store of Mr. Allison carried a dress suit case, which it is thought contained the books of the Brewer firm in which are recorded the records of drugs sold to Mrs. Bemis.

The case is attracting widespread attention in Worcester county. All day yesterday there were large crowds hanging about the corridors, hoping to catch a glimpse of the witnesses, especially Bertie Bemis. The grand jury should have all the government's evidence by tonight. It is believed Mrs. Bemis will learn by Saturday whether or not she can go back to "Mystery Farm" free and vindicated a woman or whether she will have to face a jury and make a fight for her life.

A $6,000,000 BOAT FAVORED

WASHINGTON, May 17.—The House to-day defeated strenuous efforts to eliminate the proposed new $6,000,000 battleship in the increase of the United States Navy, which will be the largest in the world, and is aimed, especially to surpass the new British vessel Dreadnaught, to be built soon.

The fight against this provision was precipitated by Mr. Burton of Ohio, who moved to strike out the paragraph.

EARTHQUAKE IN NEWHAMPSHIRE

DOVER, N. H., May 17.—Dover and surrounding towns were shaken by an earthquake shock yesterday.

Captain Stevens, of the night patrol, said a rumbling noise was preceded by what sounded like an explosion. Madbury Point, five miles from here, dishes and glass were shaken from their places at several residences.

See Pictures of the San Francisco Earthquake Free

Stereopticon views showing the great disaster wrought by earthquake and fire in San Francisco. Two hundred realistic pictures, the most perfect of photographs and yet so awfully graphic that the attention is held spellbound. These photographs were taken by Mr. Tom L. Phillips especially for the Siegel stores and constitute the most valuable collection in existence. That everybody in Boston and vicinity may attend this remarkable entertainment we have fitted up a darkened room on our big fifth floor and where a lecturer will explain the pictures as they are reproduced.

Performances at 9:30, 10:30, 2:30, 3:30 and 4:30 Every Day this Week.

50 VIEWS FOR THE STEREOSCOPE: EACH 3c.

We offer an assortment of 50 splendid views of the San Francisco disaster; Prices, each 3c, dozen views 30c; set of fifty at $1.25

Stereoscopes at 25c and 45c each.

Jewelry Department, Main Floor, and the Fifth Floor.

HENRY SIEGEL CO.

Hair Dressing Parlors 2nd Floor — Washington and Essex Sts. — Telephone — Oxford 2680

Sheer White Underwear

Most attractive and up-to-date garments ever shown in Boston. The styles are new and the trimmings dainty.

You'll Pay 25 Per Cent More Elsewhere

49c For Button Back Corset Covers, made with deep yoke of fine insertions and fin ished with beading.

98c For Batiste Chemise, made with V yoke of hamburg and lace insertions, in panel effect.

98c For Batiste Night Gowns, chemise style, made with yoke of dainty valenciennes lace insertions and ribbon beading between.

$1.45 For White Cotton Skirts, made with tucked ruffle and deep flounce of hamburg.

69c For Button Back Corset Covers, made with deep yoke back and front of valenciennes insertion and ribbon beading.

$1.45 For Fine Cotton Chemise, daintily trimmed with valenciennes lace insertions on tucked front.

$1.45 For Fine Cotton Night Gowns, made chemise style, with V yoke back and front of two insertions of valenciennes lace.

$1.95 For White Cotton Skirts, made with circular ruffle finished with three clusters of six tucks, insertion and deep flounce.

98c For Batiste Corset Covers, button back model, with deep yoke of valenciennes insertion and ribbon beading back and front.

$1.95 For Batiste Chemise, with yoke of lace and hamburg insertions, neck finished with edging.

$1.95 For Batiste Night Gowns, made chemise style, with yoke of lace insertion and ribbon beading.

$3.95 For White Cotton Skirts made with four clusters of eight insertions of valenciennes lace to form sectional ruffle.

Second Floor, Hayward Place Side.

COUCH BEDS

Drop-Side Couch Bed 2.98

Like illustration. Frame of quartered oak, strongly braced. Can be used as a full-sized bed or as two separate couches; makes an elegant Turkish couch when closed.

Sliding Couch Beds 3.49

Like illustration. Frame of massive iron, strongly braced. Can be used as a full-sized bed or as two separate couches; makes an elegant Turkish couch when closed.

Our Easy Payment System

Makes it possible for everyone to have a nicely furnished home. A little down and the balance in small monthly or weekly payments.

SHAWMUT FURNITURE COMPANY

Two Stores: 267-269 TREMONT ST. 827 WASHINGTON ST.

Sheer Lawn Waists at $1.00

Women's Cotton Waists, made of sheer lawn, trimmed with four panels of embroidery down the front, ¾ sleeves, tucked cuff and attached collar of tucking. Thursday at $1.00.

Women's Dutch Neck Batiste Waists

$1.95 each for two new model Waists, first showing, one made of very fine batiste, Dutch neck of embroidery and lace, collar and cuffs trimmed to match, ¾ sleeves; the second model is made of Persian lawn, with panel of eyelet embroidery down the front, stock and cuffs to match.

Women's Persian Lawn Waists

$2.95 for Persian Lawn Waist, an exceptionally smart and pretty model, made with yoke of embroidery and baby Irish lace, ¾ sleeves.

Women's Imported Batiste Waists

$5.00 for Batiste Waist, made of imported goods, three models, trimmed with baby Irish and German valenciennes lace, ¾ sleeves, trimmed to match the front.

Second Floor, Hayward Pl. Side.

Women's Stylish $25 Sicilian Suits at $15

These suits, which have just been received, are cut in a very chic Eton style and are a trimming model. We have tried them on, showing that they are adaptable to all figures and sizes.

They Are Made of Sheer Sicilian Cloth

The design being a white ground with hair line checks. The Eton jackets referred to are trimmed with white linen and braids. New plaited circular skirts have folds at the bottom.

Fashionable Tuxedo Suits at $18.75

Women's Tuxedo Suits, made of materials in plain colors and checks, with vesting of taffeta. New circular gored skirt with tucks at the bottom.

Second Floor, Essex St. Side.

Children's Undermuslins

21¢ each for Children's 39c Night Gowns, made of fine quality muslin, with ruffle in neck and sleeves.

98¢ each for Children's $1.50 White Skirts, daintily trimmed with valenciennes lace, insertion and edging, with umbrella ruffle.

29¢ each for Children's 50c White Skirts, made of fine quality cambric and lawn, in a variety of styles.

19¢ for Children's 29c Drawers, made of good quality cambric, trimmed with embroidery lace and tucking; sizes 2 to 12.

11¢ for Children's 25c Drawers, made of fine quality cambric and muslin, hemstitched and tucked, others with 2-inch cambric ruffle, sizes 2 to 12.

19¢ for Infants' 39c Slips, made of lawn and muslin, in blocks of tucks.

Second Floor, Hayward Pl. Side.

$2.00 Dressing Sacques, each $1.10

Women's Dressing Sacques, made of a fine quality of lawn, in Persian, Japanese and floral effects, sacques that were made to retail at $2.00 each. Thursday at $1.10.

$1.40 for $2.98 Percale House Gown, in dainty stripes, figures and plain colors.

Second Floor, Essex Street Side.

Millinery Bargain Treats

We bought three lots of shapes and materials at price concessions ranging from a third to a half

95c The first evidence of this is expressed in this offering. You know how popular chip and split braid straw hats are now. Well, we bought hundreds of the choicest chip and split braid hats—shapes made to retail at $2.50 to $3.50—at a price so low that we quote 95c each on Thursday's selling

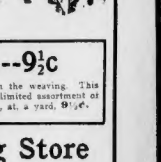

95c

More Than 500 Trimmed Hats Reduced

$3.00 each for $6.00 and $7.50 trimmed hats.

$5.00 each for $8.75 and $10.00 trimmed hats.

$7.50 for $10.00 and $15.00 trimmed hats.

$15.00 each for $25.00 and $35.00 model trimmed hats.

Second Floor, Hayward Place Side.

9½c---White Madras Half Price---9½c

White Madras, purchased by us at one half price on account of a slight imperfection in the weaving. This little defect does not impair the appearance or wearing quality of the fabric. There's only a limited assortment of neat figured designs, suitable for shirt waists, suits and children's dresses (no mail orders filled), at, a yard, 9½c.

Main Floor, Hayward Place Side.

Men's Blue Serge Suits $25 to $30 Values at $14.95

750 Men's Blue Serge Suits, made by Rosenberg Bros., Rochester, N. Y. This is our share of a recent purchase by the Siegel chain of stores. We now show the very best blue serge suits in Boston at lower prices than the same goods can be bought for elsewhere. Every suit is guaranteed fast color and perfect fitting. They are made with broad concave shoulders, neat fitting collars, wide lapels, and centre or side vents, all sizes.

Third Floor, Essex Street Side.

Dress Goods

Save a Full Third

35c per yard for 50c all wool voiles, 36 inches wide, excellent quality.

39c per yard for 50c dress goods, consisting of Sicilians, Venetians, green and blue checks, and gray mixed checks.

59c per yard for $1.00 black French voile, 43 inches wide, fine, open mesh.

Wash Goods

19c per yard for Arnold Beige, 32 inches wide, in all the wanted grey effects, a fine cotton fabric, resembling the imported wool suitings.

7c per yard for 10c printed organdie mull, a dainty summer material, printed in beautiful floral effects.

Main Floor, Hayward Place Side.

Drug Store Specials

25c a bottle for 50c Beef, Iron and Wine.

19c for 25c Seidlitz Powders.

15c for 25c King's Malt.

59c for $1.00 Listerine, regular size.

19c for 39c Glass Puff Jars with gilt and silver tops.

25c an ounce for 50c La Trefle Extract.

12c for 25c Cheney's Listerated Tooth Powder.

8c for 15c Babeskin Talcum Powder.

10c for 25c Poudre de Riz, a good face powder.

9c for 15c Witch Hazel Buttermilk Soap.

5c a cake for 10c Pure Olive Oil Castile Soap.

17c a box for 30c Violet de Parme Toilet Soap.

Main Floor, Essex Street Side.

"THE GREAT AUTO CHASE."

By Thompson Peel.

CHAPTER XXXIII.

The Trail of the Serpent

HAMMOND sauntered into South Station about 2 o'clock, hoping that Margaret Taylor would arrive early, as he had other plans for the afternoon. Besides he did not approve of this plan of her affair. The theft of "The Green Blaze" was a plain business deal that the three of them had planned and gone through smoothly. But the girl was outside of all that, and a dangerous proposition, too.

Hammond knotted up his fist and looked at it ironically. But then when she delivered blow was meant for was an open question.

Inactivity was not Hammond's long suit and he was not diplomatic in such cases as this, as just why Culberson had assigned him to the task he could not understand.

"I can pick her up and carry her off, I guess—nit," Hammond mused. "All these people here. I've got to coax her, I suppose."

Three o'clock came, and four, and still no sign of Margaret. Hammond felt like putting the fist through the back of the seat, and he had made the trip up and down and in and out the room until he was sure he had "worn holes in his kicks," as he had expressed it mentally.

At last he was rewarded by seeing Margaret Taylor enter the waiting room and go straight to Plymouth train. He was at her elbow in an instant.

"Excuse me, miss," he said, tipping his hat sawwardly, "are you Miss Taylor?"

She rejected him an instant, rather doubtfully, then she concluded he must be a trusted servant of Edward West.

"Yes, she replied.

"Mr. West sent me," Mammoud explained.

"Where is he?" she asked in alarm. "He isn't hurt, is he?"

"Sorry, miss, and Hammond caught at the suggestion, "but Mr. West had a little accident in his automobile. Hurt his leg and can't walk."

"Oh, take me to him," she exclaimed, "I must see him. Perhaps you are trying to hide from me that he is dangerously hurt."

Hammond tried to reassure her as he led her to a cab, put her in, gave directions to the driver and climbed in beside her. She took no notice of the way they went; her thoughts were busy with the possibility of harm to West. Once she glanced out and the neighborhood through which they were passing struck her as being cheap looking. But this was not the moment, under such great impression on her mind. She was anxious, and her fears would not be set at rest until she saw West himself.

After driving in a long and roundabout way the cab finally drew up at the front gateway that was the back entrance to The Barns.

"I'm sorry, Miss," Hammond said, as he assisted her to alight, "the place ain't a bit more aristocratic, but Mr. West has been in a bit of trouble, and he finds this more convenient."

But she did not mind the neighborhood. She walked along the passage, behind Hammond, to the rear door of No. 14, which they found slightly ajar. When she stepped across the threshold a slim aristocratic hand was held out to her and a cultured voice spoke her name. She drew back in astonishment.

"Mr. Culberson!" she exclaimed.

"I didn't expect to see me, Miss Taylor," he said, easily. "Just come into this room and I will explain."

"Where Edward—Mr. West? They told me he was here hurt. Oh, I must see him."

Culberson looked properly sympathetic at her distress and stroked his blonde mustache thoughtfully for a moment.

"I'm sorry to say he is here, Miss Taylor," he finally said, "very much here, and let me explain."

He led her into the Mrs. Hooker's pretense to a reception room, and gallantly placed a chair for her.

"I would give anything to spare you the pain I am about to inflict upon you," he said.

"You mean he is—dead?" she exclaimed, struggling to retain her composure.

"No," Culberson answered. "He isn't dead. Here's the pity of it—you, Miss Taylor if you care for him."

"What do you mean?" she demanded. "Why are you here?"

"Knowing your affection for this man," he replied, "it grieves me to have to tell you that he is not worth the love of a good woman. He is an utter scoundrel. I don't believe you," she said, vehemently.

(To Be Continued To-morrow.)

LABOR NEWS

ALLIED PRINTING TRADES LABOR COUNCIL BOSTON, MASS. 96

There was considerable enthusiasm at last night's meeting of Tileizers' Union No. 22. It is thought the fine working days since the recent increase in wages was granted.

The men struck for an increase from $4.25 to $4.60 a day and $2.50 for Saturday. After a few days on strike the employers voluntarily offered $4.80 a day and $2.40 for Saturday, giving a bigger increase than the men asked for.

Arthur Parks was elected delegate to the national convention, to be held at Chicago June 4. Trustees were also nominated by John F. Kennedy and Arthur M. Hudder in regard to establishing a fund for erecting building trades section of the Central Labor Union, last action was deferred until the next meeting. A banquet will be held May 29 at a hall to be decided upon later.

GENERAL ORGANIZER HERE.

T. A. Scully of Indianapolis, general organizer of the Plasterers' Union, arrived in the city last night and addressed the meeting of Boston Plasterers' Union No. 42 on trade matters, stating that scores of the plasterers throughout the country are out of work and that trouble is very scarce. He will leave Boston on Saturday.

Three hundred dollars was donated to San Francisco, to be forwarded through the international office.

TO PICKET UNFAIR SALOONS.

A communication from a local company on Court street was returned at last night's meeting of Wood, Wire and Metal Lathers' Union because it did not bear the label of the Allied Printing Trades Council. The bottlers' strike was indorsed and a committee appointed to picket saloons and dispense unfair goods. Arrangements are being made for a smoker and concert next Wednesday night at Wells Memorial building. Three candidates were admitted and five members were reinstated.

LABOR NOTES.

Organizer S. M. Lee, of the Boston Pattern Makers' Association, will address the Lawrence Association on the eight-hour question on Saturday night. E. C. Pooley goes to Lowell to-morrow night.

There will be a mass meeting of bakers to-morrow night at Dwight Building, Roxbury Building, at which all members previously notified will be present.

Federal Central Labor Union will hold a mass meeting at Faneuil Hall to-night, at which President James Duffy of the Central Labor Union, International President Gompers, Secretary Frank Morrison and Edward Cooper of the State Branch, A. F. of L., will be the speakers.

Journeymen Barbers' Union will hold a mass meeting of the craft to-night at No. 97 Warren street, Roxbury, for organizing purposes.

ONE MONTH FREE

The Osmo-Chemic Physicians offer to all sick people who apply at their offices, 18 Boylston St., on or before May 31st, one month's treatment, including all medicines, absolutely free. This includes consultation and thorough examination with their perfected X-Ray.

The Osmo-Chemic Physicians want all the sick to understand just what this free offer means. It does not mean simply giving you a sample bottle of medicine; it means that if you apply for a course of treatment on or before May 31st you will receive one month's medicine and treatment under the direction of the Osmo-Chemic Physicians, absolutely free. This offer is made to every one alike, without any exception. The Osmo-Chemic Physicians have such confidence in their system of treatment that they extend this offer of one month's free treatment to all who apply at their offices before May 31st. This includes free consultation and examination, free X-Ray examination and a scientific analysis of the urine.

Don't despair. If you fail to obtain help from other physicians, be examined by the Osmo-Chemic Physicians before May 31st. Their offices are at 18 Boylston street; hours 9 to 5. Sundays, 10 to 1.

BRONCHIAL DISEASE CURED

ASTHMA, the most distressing disease known to man, a terrible feeling, choking or smothering sensation and difficult breathing.

BRONCHITIS Hacking Cough, pain in the chest; loss of appetite.

CONSUMPTION Have you been warned of its approach in a persistent Cough, Night Sweats or Hemorrhages?

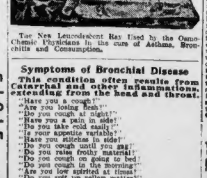

Tor Nes Lenoxdesert Has Used In the Osmo-Chemic Physicians in the cure of Asthma, Bronchitis and Consumption.

Free X-Ray Examination.

The Osmo-Chemic Physicians never accept a case for treatment until they have made a careful examination. We have perfected X-Ray one of the most marvellous instruments, that leave no doubt as to the condition of the patient's disease. This is the best method of diagnosis as at your service absolutely free. Remember, no fault treatment on or before May 31st, 1906.

KEPT EVERY PROMISE

Skilful, Unerring Diagnosis the Secret of the Unfailing Success of the Osmo-Chemic Physicians.

Mr. O. T. Kierstead, a well-known and highly respected citizen, who resides at Exmore ave., East Dedham, came to the Osmo-Chemic Physicians. The Osmo-Chemic experts for a severe attack of kidney trouble and rheumatism, caused by functional disorder of the kidneys. He says: "It was a terrible case, and I had about given up hope. The Osmo-Chemic Physicians gave me my first relief. They had no difficulty in ascertaining the cause of my trouble after they had carefully examined me with their magnifying instrument for diagnosis. The doctors were correct in their skilful and intelligent in the treatment of my case and kept every promise they made me. The result of the treatment was just what I needed. It has made a wonderful change for the better in my health." Signed O. T. KIERSTEAD.

HER FRIEND'S ADVICE

Was to Consult the Osmo-Chemic Physicians and Get Relief From the Suffering Resulting of Liver and Kidney Disease.

Mrs. H. S. Blondheim, an estimable lady who enjoys to a marked degree the confidence and respect of her friends and neighbors, resides at 55 Hurd st., Chelsea, Mass., speaking of her case recently to a reporter of this paper she says: "At the earnest solicitation of a friend I consulted the Osmo-Chemic Physicians. I suffered from enlargement of the liver and kidney disease and my condition was such that I was unable to walk the length of my room without becoming completely exhausted. Under the influence of the benign Osmo-Chemic treatment I have so far recovered that I am pleased to announce myself on the high road to health, and it is with a grateful heart that I seek to render my testimony to the masterly skill of the Osmo-Chemic physicians."

(Signed) MRS. H. S. BLONDHEIM.

THE OSMO-CHEMIC SYSTEM OF MEDICINE (Incorporated)

Permanent offices, Suites 8, 9, 10, entrance No. 18 Boylston st., Boston, Mass. Send two-cent stamp for book on chronic diseases.

Office hours—9 A. M. to 12 M., 2 to 4 and 6 to 8 P. M. daily

Office closed Sunday.

IS IT POSSIBLE

That a life can be taken upon circumstantial evidence while men who make the law will not permit it in any investigation of their own acts?

Yours truly,

RAYMOND.

Symptoms of Bronchial Disease

Chronic cases often result from catarrhal and other inflammations, extending from the head and throat.

Have you a cough?
Are you losing flesh?
Do you cough at night?
Have you a pain in side?
Do you take cold easily?
Do you cough on rising?
Have you stitches in side?
Do you cough much you say?
Do you raise frothy material?
Do you cough on going to bed?
Do you cough in the morning?
Do you low spirited at times?
Do you get up tired in spells?
Do you get short breathing?
Do you get up little cheesy lumps?
Have you a disgust for fatty foods?
Is there a lacking behind the pelvis?
Do you feel you are growing weaker?
Do you have a burning pain in the throat?
Have you a pain behind the breastbone?
Do you cough worse night and morning?

HEARST'S BOSTON AMERICAN

Published Daily and Sunday at 80 and 82 Summer Street, Boston, Mass.

NEW ENGLAND NEWSPAPER PUBLISHING CO.

Entered as second class matter, March 21, 1904, at the postoffice at Boston, Mass., under the act of March 3, 1879.

Price: Daily, One Cent; Sunday, Five Cents.

Terms: Postage included in the United States (outside of Boston), Canada and Mexico.

Daily only	
One year	$6.00
Six months	3.00
One month	.50
Sunday only	
One year	2.00
Six months	1.00
Daily and Sunday	
One year	8.00
Six months	4.00
One month	.70

STAR CHAMBER BRIBERY INVESTIGATION BEGUN

"PROBING" BRIBERY AT THE STATE HOUSE

Committee on Rules Calls First Witnesses and Warns Them to Secrecy — Tackles Press Gallery to Start With

The Massachusetts House of Representatives, through its committee on rules, resumed to-day its star chamber investigation of itself in connection with the recent bribery scandal.

Additional newspaper men were summoned to be first heard, after which the committee announced its intention of calling all members of the House in alphabetical order. Each newspaper representative who has thus far been examined has been warned that he will be in contempt of the House if he tells or publishes any proceedings of the investigation room, even though it be his own testimony. In this the committee is going even further than a grand jury, which is not allowed to divulge the secrets of its sessions, but cannot prevent witnesses from publishing to the world, if they wish, the evidence they gave before it.

The determination to make the inquest secret was reached without a vote of the House. The Committee on Rules simply announced that it had decided to hold the investigation in this manner. The members of the House were given no opportunity to place themselves on record as favoring or opposing such a proceeding.

Agree to Stand Together.

The members of the House Committee on Rules have evidently agreed to stand together in assuming the responsibility for their action. Reporters for the BOSTON AMERICAN asked each member whether he individually voted to hold the investigation secret. Each one replied:

"It was a unanimous agreement. We were all in favor of it."

These are the members of the committee on Rules, who favored excluding the public and the press from their investigation:

Speaker John N. Cole, Representatives Hayes of Lowell, Walker of Brookline, Ames of Orange, Sweet of Watertown, Lowell of Newton, Turtle of Pittsfield, Wheeler of Concord, Peabody of Cambridge, Quinn of Boston and Dean of Wakefield.

The committee's determination was told to the House at yesterday's session of the Legislature, and the investigation began at once, the Attorney-General being present and stenographers taking down all the evidence. It was announced by Speaker Cole in the following statement:

"The wishes expressed by some of the members that public hearings should be held have been fully considered, and the final decision of the committee in opposition to such a course is made with full recognition of the honest purpose these in its favor seek to gain.

Committee a Grand Jury.

"The purpose of this investigation is to secure evidence of the truth or falsity of recent statements affecting the character of this body. Any action of this body must be based upon actual evidence, and such evidence can best be secured by the means already proven by actual practice to be effective.

"You are the final court to pass upon the evidence, and you have placed upon committee on rules the duties of a grand jury to report to you. Our work will be conducted along lines similar to those under which all grand juries are, and the members of the House are asked to hold themselves in readiness to appear before the committee upon notification from the sergeant-at-arms, and they will be called in alphabetical order. The hearings will be conducted by the committee on rules with the assistance and under the advice of the attorney-general."

Representative Coyle of Brighton, who had put in an order in the morning that the Committee on on Rules be instructed to make its investigation public, objected to the resolution.

"The fullest publicity is what is demanded, and I hope we shall have it," he said. "I have never been approached by anybody for my vote in five months' service. It has gone out before the whole country, Mr. Speaker, that this body is a corrupt one. We know that statements to be false, Mr. Speaker, but if we desire the people at large to come take this view of the matter we should have our hearings public. I am convinced that no investigation at all is better than a star chamber investigation, although it is my firm belief that every member of this body will be voted a clean bill of health, no matter whether the hearings be private or public.

Will Destroy Confidence.

"Although I have all confidence in the honorable gentlemen who are to conduct the investigation, the people will not have confidence in any investigation which is conducted behind closed doors, and it is because I believe that the reputation of this honorable body can be best maintained by a public hearing that I offered my order this morning."

"The chair awaits the pleasure of the House," said the Speaker, and the House adjourned without sustaining Mr. Coyle's objection.

SEEK PARDON FOR NOTED BANK ROBBER

BRATTLEBORO, Vt., May 17.—A hearing was held last night before Governor C. J. Bell on the petition for a pardon for John F. McCarthy, noted bank robber, on the ground that he was not a party to the burglary of the Windham County Savings Bank, which he planned, and because many criminals in Massachusetts, New York and the South have been convicted on information furnished by him.

BIG LIONESS TRIES TO KILL HER TRAINER

WINCHENDON, May 17.—Spitfire, the big African lioness, attacked John Perrino, a professional animal trainer with Alf. Wheeler's circus, while he entered her cage to give an exhibition yesterday in the show tent on Jackson avenue.

The lioness had been acting badly all day on account of the heat, and sprang upon Perrino as he closed the door, pinning him by the right arm against the iron bars of the cage. Perrino slipped from his coat and discharged several blank cartridges in the animal's face, momentarily blinding her. Andrew Mable, the keeper, forced her back with a pronged training rod, while other keepers discharged their revolvers as the trainer backed toward the cage door.

Perrino got out of the cage with his coat torn to ribbons and his right arm bleeding from deep cuts from the claws of the lioness. He says that he will go into Spitfire's cage again as soon as he recovers.

PUBLIC NOTICE.

DYSPEPSIA CURED RIGHT.

Stuart's Dyspepsia Tablets, composed of natural digestive elements like the gastric juices, cure naturally and surely, because they give the stomach that help which is necessary in doing the food, no matter what the condition of that organ. For sale by all druggists—50 cents the box.

WESTFIELD MASONS HOLD BI-CENTENNIAL

WESTFIELD, May 17.—Mount Moriah Lodge of Masons observed its bi-centennial anniversary yesterday by a parade, exercises in the Second Congregational Church, a reception to the grand lodge officers and a banquet in the Gem Opera House.

LOSE AUTO TORPEDO.

NEWPORT, R. I., May 17.—One of the new 21-inch torpedoes, a twenty-horsepower gasoline engine, has been lost and as it is valued at $3,000 diligent search is being made for it by sailors of the torpedo station. The torpedo was lost from the Vesuvius Monday when it was fired in Coddington Cove for practice.

ST. PETER'S PARISH IN ANNUAL REUNION

Several hundred people, young and old, attended the annual reunion last night of St. Peter's parish of Dorchester, held in Paul Revere and Talbot halls, Mechanics building. The affair was a success in every way, and passed as one of the most important social gatherings among the members of that parish. Mayor Fitzgerald, several members of the Board of Aldermen and other city officials were present, as was Postmaster Hilburd. The proceeds of the affair will go toward erecting the proposed new convent on Bowdoin street, adjoining St. Peter's rectory

TYPOS RE-ELECT COUGHLAN HEAD

David X. Coughlan was re-elected president of Boston Typographical Union No. 13 yesterday. This is his third consecutive term. Each honor never before conferred upon any president of the body. Among the other officers elected are:

Vice-president, George L. Young; secretary, Henry Sterling; treasurer, Frank M. Flanagan; sergeant-at-arms, George S. Betts.

BAILEY GETS HIS LEGACY.

The will of Miss Georgianna M. Harris leaving her entire estate of $8,000 to Samuel L. Bailey, the young North End lawyer, which was contested by relatives, has been allowed.

AMUSEMENTS.

TREMONT THEATRE
Evgs at 8:15
A Welcome Novelty—Globe.
THE STOLEN STORY
The Great Newspaper Play
By JESSE LYNCH WILLIAMS
Matinees Wednesday and Saturday at 2

HOLLIS St. Theatre
ISAAC B. RICH.....Proprietor and Manager
CLOSING WEEK OF THE SEASON
NANCE O'NEIL
TONIGHT AT 8.
Also Friday and Sat. Nights and Sat. Mat.
Oliver Twist
Miss O'Neil's first appearance in Boston as Nancy Sykes.

MAJESTIC THEATRE Tonight at 8
America's Greatest Emotional Actress
MARGARET ANGLIN
IN ZIRA
ALL STAR CONCERT SUNDAY

COLUMBIA
PARISIAN BELLES CO.
and San Francisco Fire
Smoking! Daily Mats 25c
Altered!

LYCEUM THE RUNAWAY GIRLS CO.
Today 2:15 & 8. Orchestra Seats 25c. To 20 Jr.

PALACE
FRENCH FOLLY
Burlesquers
Prices 10c. to 50c.

AMUSEMENTS.

San Francisco Disaster
The first authentic series of motion pictures of the greatest catastrophe of modern times shown in the Kinetograph at Keith's this week. Great vaudeville programme.

EMPIRE THEATRE Tel. Ox. 3.
New Empire Stock Company.
TODAY AT 2 and 8 P. M.
The Last Appeal
25c, 50c SECOND BALCONY 10c
All Seats Reserved—Nothing Higher.
Mats. free to any child, 9 to 15, at Mats. when with an adult.
May 21—"Too Much Johnson."

Castle Sq.
Down-Town Office, 15 Winter St.
TODAY at 2 and 8 P. M.
Jim the Penman
Prices 10c., 25c., 35c., 50c., 75c., $1
May 21—CHRISTOPHER, JR.

GLOBE 25c Mats. Wed., Thurs., Fri., Sat. 25c Eves. Prices—25—50—75
The Marvelous
JOHN T. and EVA FAYS
Thursday and Friday Mats. LADIES ONLY
SUNDAY NIGHT—25c-50c. CONCERT

PARK THEATRE
Every Afternoon 2:15. Evening, 8:15
Marvelous Moving Pictures of the
San Francisco Earthquake and Fire
showing the city before and after destruction, its ruins, the fraternizing, the military, the "Bread Line," camp life, etc. Prices 50c and 25c.

AMUSEMENTS.

American League
Huntington Avenue
TODAY at 3:30
CLEVELAND
FRIDAY, LADIES' DAY
Prices—$1.00, 75c., 50c., 25c.
WRIGHT & DITSON, 344 Washington St.
HERRICK'S, Copley Square.

BOSTON THEATRE
Lawrence McCarty.....Lessee & Manager
LAST THREE DAYS
MATINEE EVERY DAY
NEW YORK Hippodrome
THOMPSON & DUNDY
A YANKEE CIRCUS ON MARS
With the Original Company of 500. Ballet of 144
POPULAR PRICES, 25c to 1.50

COLONIAL THEATRE
2 Weeks Only. Tonight at 8
Grace Adaptation of Mrs. Humphry Ward's Masterpiece of English Fiction
George
THE MARRIAGE OF WILLIAM ASHE
Mats. Wed. and Sat. at 2. Regular Colonial Prices. Phone, B. B. 1100.

HOWARD TODAY 1 to 11 P. M.
The Howard Burlesquers, including Geo. R. Alexander, in "A Virgin County," at 3 and 8 P. M. Byron and Langdon, Byron and Herman, Irving and Jones, Irma and Zazu, Laura Ordway, and others varietists.

BOWDOIN SQUARE THEATRE
Every Afternoon at 2. Every Evening at 8.
THE SAVE GIRL
Are Seat in the House 25c. Mat.
Next Week—"The Merchant of Venice."

DIVIDENDS

Dividends will commence in less than six weeks on the stock of the Uncle Sam Oil company of Kansas. There is only about one-tenth of this valuable stock left unsold and that is being taken every hour. Money received on stock and from sales of refined oil for week ending May 6th totaled $15,800.00, while for week ending May 12th, with one good mail to hear from, was over $17,000.00. Over one-quarter of million dollars have been subscribed for this stock at the same price asked herein of you.

Thousand are figuring on purchasing part of this stock, and record breaking returns are certain to follow during the next few weeks. Better send your order in early and secure some of this dividend stock before it is all sold or doubled in value.

During the next sixty days the earning capacity of this growing enterprise will have been increased *Ten Times* by the completion of the great river refinery, Uncle Sam No. 2, at Atchison, and also Uncle Sam refinery No. 3 at Tulsa, Indian Territory; and sixty days longer the earning capacity will again be increased nearly double and will continue to increase until Uncle Sam chain of *three great refineries* will be up to 18,000 barrels daily capacity. With the balance of the stock sold at the old price of twenty cents per share, will place this great independent enterprise to where it can safely enlarge from time to time to this capacity.

Another great oiler was completed last week on Eleven Hundred acre Lot 42, Osage, and another Uncle Sam drill is down to-day within 48 hours' run of the gas sand and may develop the greatest oil pool in the Osage country. This stock is not only offered at a price that is right, but by development the assets back of it are continuously increasing.

Miles of pipeline are arriving daily. Pipeline pumping stations are being completed, and it is to crowd all this great work to final completion that this stock is offered at the present low price. By investing a few hundred dollars in Uncle Sam now you will not only help a good cause on to grander success, but will secure a safe dividend investment that you will not have the opportunity to procure right away again.

Successful Oil Burner for Cook Stoves and Heaters Secured by Uncle Sam—Will Revolutionize the Fuel Business of the Missouri Valley and Sound the Death Knell of the Oppressor Oil Trust

Dividend Will Be Paid June 20, 1906.

There are few weeks yet left that you can secure stock in the Uncle Sam Oil Company, and participate in the first dividend to be paid by the company. If the stock is not all sold by June 20 it is safe to figure that it will be much higher or quickly picked up after the first dividend is paid. There are now nearly eight thousand stockholders, and they are continually increasing their holdings and inducing their friends to buy. The days are limited that you or anyone will be able to secure Uncle Sam stock. Better send in your remittance while the price is right.

Why Uncle Sam Offers You a Good Deal.

It is the common talk among business men that this stock could be sold for more money. However, this company has a great work to complete and by selling the balance of the stock at even the 20 cents per share will be able to place itself where it can build, too, as large as it desires. For the past five months the stock has been selling at 20 cents per share until now close to *one-quarter of a million dollars* has been subscribed at that price. This money has all gone into the enterprise and everyone knows that under these conditions the stock is a good buy even at 5 cents per share. However, the company figures that by closing the work at 20 cents on it can soon make back all that it loses on the low price of stock. Consider what the company has accomplished in the past few months and you will have to admit that you are offered a rare opportunity of investment herein. One that is commanding respect and consideration from investors from all over the United States and one that you will have to avail yourself of at once or it will be all sold.

Remittances Are Strong.

Up to date there has been paid into this company over $1 million dollars. Men are buying stock today that purchased stock at the start. Over one thousand inquiries have been received for this stock during the last few days. There are thousands of the stockholders who will buy stock during the next ten days. There will be others who will wait too long and be too late. Remittances for the past two weeks total over thirty-six thousand dollars per week. Next week they will not run under twenty thousand and may go a half higher. The faster the remittances are received that much faster the work will be completed. We solicit you to join our band and help push the good work on to success.

Big River Refinery Nearly Completed.

On the banks of navigation, where it will be free from any criminal combines of the railroads and the Oil Trust, the Uncle Sam refinery No. 2 at Atchison, is nearing completion. The material is all on the ground, and it is but a question of days until this plant will be ready for business. Don't wait until this great revenue getter is fully completed, and then expect stock at even 50 cents per share.

First Pipe Line Pumping Station Nearly Completed.

During the last week two more of the mammoth pipe line pumps have arrived. Uncle Sam will have five large pumping stations and 125 miles of main trunk pipe line completed during the next sixty days. The first pumping plant to be built was twenty-thirty-six thousand gallon tank. Next week they will not run under twenty thousand and may go a half higher. The faster the remittances are received that much faster the work will be completed. We solicit you to join our band and help push the good work on to success.

Big River Refinery Nearly Completed.

On the banks of navigation, where it will be free from any criminal combines of the railroads and the Oil Trust, the Uncle Sam refinery No. 2 at Atchison, is nearing completion. The material is all on the ground, and it is but a question of days until this plant will be ready for business. Don't wait until this great revenue getter is fully completed, and then expect stock at even 50 cents per share.

First Pipe Line Pumping Station Nearly Completed.

During the last week two more of the mammoth pipe line pumps have arrived. Uncle Sam will have five large pumping stations and 125 miles of main trunk pipe line completed during the next sixty days. The first pumping plant to be built was twenty-thirty-six thousand gallon tank on the low price of stock. Consider what the company has accomplished in the past few months and you will have to admit that you are offered a rare opportunity of investment herein. One that is commanding respect and consideration from investors from all over the United States and one that you will have to avail yourself of at once or it will be all sold.

Remittances Are Strong.

Up to date there has been paid into this company over $1 million dollars. Men are buying stock today that purchased stock at the start. Over one thousand inquiries have been received for this stock during the last few days. There are thousands of the stockholders who will buy stock during the next ten days. There will be others who will wait too long and be too late. Remittances for the past two weeks total over thirty-six thousand dollars per week

WHOLE WORLD OF SPORTS COVERED FOR THE BOSTON AMERICAN BY ITS CORPS OF EXPERTS

HOW MANAGER LAJOIE, OF CLEVELANDS, IMPRESSES BOSTON AMERICAN SKETCHARTIST.

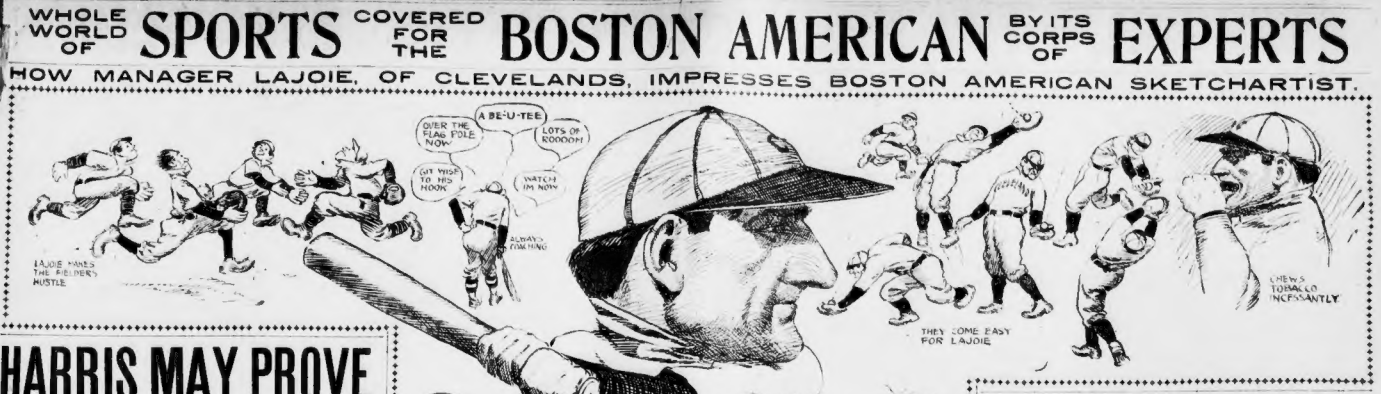

HARRIS MAY PROVE HOODOO DISPELLER

The Knocker

BY WILLIAM F. KIRK.

WHO wanders up and down the line
With long-drawn face and soulless whine,
Shrieking, "You lobster! You're a shine"
At every player of the nine?
The knocker.

Who mutters, with a childish pout,
"I've been hre twenty times, about,
And they NEVER win when I come out?"
Who roars at every local rout?
The knocker.

Who lounges in a grand stand seat,
Calling the home team "easy meat"?
Who chuckles at each fresh defeat
With which the locals chance to meet?
The knocker.

Who says the pitcher's arm is glass,
Seeking that worthy to harass?
Who calls the manager an ass?
Who always has a season pass?
The knocker!

BATTING ORDER.

BOSTON.	CLEVELAND.
Parent, s.s.	Flick, r.f.
Stahl, c.f.	Bay, c.f.
Collins, 3b.	Bradley, 3b.
Grimshaw, 1b.	Lajoie, 2b.
Freeman, r.f.	Bowman, 1b.
Selbach, l.f.	Congalton, l.f.
Wolfe, 2b.	Turner, s.s.
Graham, c.	Bemis, c.
Harris, p.	Bernhardt, p.

Umpire—Connolly.

Manager Jimmy Collins of the Boston Americans is in such a quandary as to what member of his pitching staff will be able to start a winning game that it is hard telling who will do the honors on the firing line this afternoon.

However, it would not be surprising to see Joe Harris, the Melrose lad, doing the stunts. He is not in the best of form, owing to lack of work, but surely will be able to do as well as the rest of the pitching corps have done during the past three weeks. He certainly can't do any worse.

Manager Cantillon of the Indians will probably put Bill Bernhard on the rubber.

Put one game on the books that we ought to have owned. That opener with the Naps was a thriller and no mistake. It was the first chance of the home season that the fans got worked up to the limit.

It was a real battle on the diamond. And the finish! It was the kind that rends and tinsers hold on to themselves, while the fans rend and seem to be tied.

One bad inning spoiled the programme for a grand celebration, which was scheduled when the locals broke loose from the series of disasters.

It came within an ace of being on time and there was moaning and fuming at the batebreath escape of the Indians.

Some of the sore breath got relieved, as the game was good enough for anybody's money, even if it did end wrong. There was repetition of sensational plays, while the outstanding was terrific when it burst out at different stages of the fray.

One misplay did more than anything else to give victory to the Naps. It came in the fifth, when two were down and Criss-shaw fumbled a ground shot. Before the third man was out six tallies had crossed the plate. The odd run which decided the event came in the seventh, when Parent made another of those remarkable nonstops through his legs and let in a score.

With the home team slamming the ball and the other fellows getting no runs after closing time was sufficient to enlarge the disappointment that hour overhead as the fans wended their way out.

Collins's crew had the best in swatting the leather, but the outbreak came rather late. In the last three innings seven hits were collected and they were of the three-ply variety.

Jimmy himself even stood by the bumbled band when Graham swiped a hard ground er along the left foul line, bungling un expectedly into the bleachers and gave the catcher a home run. Lajoie, the superb thous Frenchman, saw he was up against it, but he came to bat when it was his turn to act and drove in a brace of runs with a three-sacker in the fifth. He also took a dazzling earth-scraper with his glove hand, going to right field, that called the applause his way.

The wisdom of keeping a pitcher in the box after he was touched up in lively fashion was evident when Wiltse was chased in the square after five singles had developed in the fifth. Only one safety came after that. Elmer Flick was the only Nap who got more than one hit, and Winter, who was twirling his ball, grew stronger the longer the game went.

AMERICAN LEAGUE.

HOW THE CLUBS STAND.

	Won.	Lost.	P.C.
Philadelphia	12	7	.706
Cleveland	12	8	.600
Detroit	13	10	.565
St. Louis	12	10	.545
Washington	12	10	.545
New York	11	12	.478
Chicago	9	16	.360
BOSTON	6	17	.261

ONE YEAR AGO TO-DAY.

	Won.	Lost.	P.C.
Cleveland	12	9	.571
Chicago	12	10	.545
Philadelphia	12	10	.545
Washington	13	12	.542
New York	11	11	.500
Detroit	10	11	.476
St. Louis	9	15	.375
BOSTON	10	11	.417

GAMES YESTERDAY.

At Boston—Cleveland 7, Boston 6.
At New York—New York 2, St. Louis 2.
At Washington—Chicago 6, Washington 5.
(11 innings.)
At Philadelphia—Philadelphia 9, Detroit 2.

GAMES SCHEDULED TO-DAY.

Cleveland at Boston.
St. Louis at New York.
Detroit at Philadelphia.
Chicago at Washington.

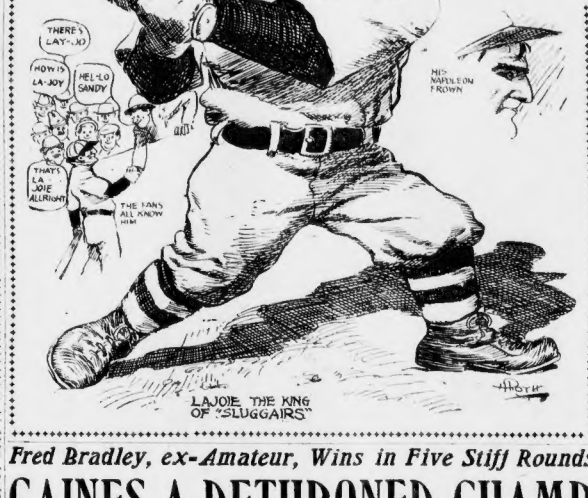

PFEFFER TO DO BOX WORK AGAINST REDS

Special to the Boston American.

CINCINNATI, O., May 17.—Pfeffer will probably be called upon to perform against the Reds for the Bostons this afternoon. He was scheduled to work in the box yesterday afternoon, but owing to Dan Dorner joining the Brameisers, was not worked.

Pfeffer has lately been doing great stunts in the outfield for the Boston team. He is not only playing a great fielding game but he also hitting well.

The Bostonians now own one game to their credit and they will go into the fray to-day and in the remaining games, determined to make a clean sweep of the series.

Dorner, who was traded to the Bostons by the Reds for Chick Fraser, was one of the chief factors in beating out his former team mates yesterday. Using his left, he ran on the ball over the home team, who touched up much harder than Dorner, but would have won if that had not been for the errors of Delahanty, the former Bostonian, on third.

The Boston aggregation made seven hits while seven was the extent of the Reds' batting.

ANSWERS TO QUESTIONS.

W. B. Tebo—Base was a six-round decision over Hall in Chicago four years ago.

M. Sullivan—Jeffries made only one ring rules in different parts of the country. In New York it was 4 rounds, in Colorado 6, and some his bouts he gave out even if his opponent never left his corner.

NATIONAL LEAGUE.

HOW THE CLUBS STAND.

	Won.	Lost.	P.C.
Chicago	17	5	.773
New York	15	8	.714
Philadelphia	14	8	.636
Pittsburg	14	12	.538
Cincinnati	11	12	.478
BOSTON	10	14	.417
St. Louis	7	16	.304
Brooklyn	6	17	.261

ONE YEAR AGO TO-DAY.

	Won.	Lost.	P.C.
New York	16	5	.762
Chicago	14	6	.700
Pittsburg	14	7	.667
Philadelphia	13	8	.619
BOSTON	11	10	.524
Brooklyn	7	13	.350
St. Louis	4	17	.190

GAMES YESTERDAY.

At Cincinnati—Boston 6, Cincinnati 4.
At Pittsburg—Pittsburg 8, New York 0.
At St. Louis—Brooklyn 2, St. Louis 0.
At Chicago—Chicago 1, Philadelphia 0 (10 innings.)

GAMES SCHEDULED TO-DAY.

Boston at Cincinnati.
New York at Pittsburg.
Philadelphia at Chicago.
Brooklyn at St. Louis.

Fred Bradley, ex-Amateur, Wins in Five Stiff Rounds

GAINES A DETHRONED CHAMP

Jerry Gaines is the Market champ no more. The crown that has rested on Jerry's brow has been transferred to Fred Bradley, the Roxbury strong boy, who spattered Jerry's reputation in the ring at the Lincoln Club last night in just five rounds.

The result determined a new star in the local firmament, for it was Bradley's first appearance as a professional, but he made good and is now in line to make a record.

Poor Jerry! Such a beating as he got will last him for a few days. Bradley cut him to ribbons when he got his hooks working and nearly settled him in the fourth round, when Jerry connected with the floor seven times.

Jerry never had a chance. His sleepwalloy was ready for use, but Bradley had his jaw under cover and well protected, while he had a shot in either hand that was warranted to do damage and he was not backward in letting them go.

Bradley's peculiar reach bothered Jerry who centered all his attention on the jaw and worked shifts, feinted and did everything to get Bradley to drop his guard, but to no purpose. Bradley was with him at every exchange, and when the scrapping Jerry was outclassed and came off badly worsted.

From the first round it was all Bradley, who got confidence when he landed as he pleased and kept moving in, getting Jerry on the ropes and in the corners, where he hammered him.

Though fresh out of the amateur ranks, Bradley handled himself like a veteran, showing a good defense, placing and the leg his punches. He had power when he jabbed or swung with his left, and his right took all the starch out of Gaines.

Jerry hammered he ought to make comeer. Like Gaines, he has won all his matches inside of a few rounds by the knockout route and cleaned up the usual tours, gaining the New England championship.

The bout was scheduled for ten rounds, but was out down to eight, as Bradley wanted the distance shortened, consider ing he got Bradley to drop his guard, but to no purpose. Bradley was with him at every exchange, and when the scrapping Jerry was outclassed and came off badly worsted.

They did little business in the opening round, sitting each other up for a lipsole. Bradley was the first to count in the second, when he caught Jerry with a left swing which sent him on his haunches, but he was up in an instant. It was the beginning of the end for Jerry, and he was aware that he was up against it. He shifted and landed a hard left on Bradley's head. The third round was a terrible slaughter for Jerry. Bradley caught him a left hook that cut his face under his eye. Jerry took a chance and waded in, but Bradley met him and pressed the game. The bell saved Jerry in the fourth. Bradley used him for a chopping block and battered on right and lefts, knocking him all over the ring, making him take the count three times.

In the fifth it was a succession of knockdowns. Bradley rushing in, hitting Jerry on the jaw and repeating him over. The seventh time Jerry got it clean on the jaw and rolled on his back completely used up.

Gaines was a 10 to 8 favorite when they entered the ring, but the odds dropped when the fans got a eye on Bradley's style.

In the first bout Fred O'Brien of Chelsea and Mike Grady of Cambridge went six rounds to a draw.

Frank Adams of Newton and Al Bates went six hard rounds to the same kind of a draw. Adams scored a knockdown and appeared to be doing the forcing.

Young Peter Jackson fought for the heavyweight championship of Charlestown, and this was declared an even break.

Young Ferguson of South Boston had the best of Billy Connaty, being too much for him, but the decision went against him in eight rounds.

Manager Billy Nolan Says That Battling

NELSON IS FIT FOR BOUT

By Boston American Leased Wire.

LOS ANGELES, May 17.—Kid Williams was on deck again yesterday to box with Battling Nelson, but he was not feeling any too well. The Kid went on the road yesterday morning with Billy and company. Now if there is anything the Battler likes it is road work. These cool mornings out in the shadow of the hills appeals to the Dunkirk Dane and he points his nose towards some barrenside canyon and jogs along by the hour. The kid used to be good at roadwork. He always turned out route with plenty of water hydrants on it and coming home he sounds heavier than when he started.

"Come on Williams," said Nelson. "Let's put the bonbreres to sleep."

"We won't go far, will we?" asked Williams, anxiously.

"Oh, no," said "Bat" cheerfully. "We won't go far. Just ask the road a mile or so, hurry."

The road runners were gone some time. Billy Nolan had time to win seven games of pinochle before a cloud of dust had opened along and in front of the hotel Battling Nelson dropped out of it. He was sweating profusely.

"Where's Williams?" asked Nolan. "Did you lose him?"

"Why, he's up the road somewhere," answered Nelson. "I think he stopped to get something to eat."

About an hour afterward Williams dropped in. He said that Nelson took him to Inglewood before a cloud of dust had opened along in front of the hotel Battling Nelson dropped out of it. He was sweating profusely.

Now if there is anything the Battler likes it is road work. These cool mornings out in the shadow of the hills appeals to the Dunkirk Dane and he points his nose towards some barrenside canyon and jogs along by the hour. The kid used to be good at roadwork. He always turned out route with plenty of water hydrants on it and coming home he sounds heavier than when he started.

"Come on Williams," said Nelson. "Let's put the bonbreres to sleep."

"We won't go far, will we?" asked Williams, anxiously.

"Oh, no," said "Bat" cheerfully. "We won't go far. Just ask the road a mile or so, hurry."

The road runners were gone some time. Billy Nolan had time to win seven games of pinochle before a cloud of dust had opened along and in front of the hotel Battling Nelson dropped out of it. He was sweating profusely.

"Where's Williams?" asked Nolan. "Did you lose him?"

"Why, he's up the road somewhere," answered Nelson. "I think he stopped to get something to eat."

About an hour afterward Williams dropped in. He said that Nelson took him to Inglewood before a cloud of dust had opened along and

Boston American Daily Home Magazine

DIGNITY AND MODESTY ARE THE SUMMER GIRL'S BEST SAFEGUARDS

BY BEATRICE FAIRFAX

"In the Spring a livelier air rouses upon the lurtshed dore,
In the Spring a young man's fancy lightly turns to thoughts of love."

LOVE is probably no more prevalent in Spring than at any other season. It blooms at all times. But undoubtedly the spirit of Spring, when all nature is a'blowing and a'growing, does get into the blood.

The joy of living is stronger in us then than at any other season.

Just to be alive and out in the beautiful world is a blessing.

It is good for you to be out of doors, to get into the parks as much as possible and to enjoy life.

But girls, I want to say a word or two about late hours and about love-making in public.

When you go out in the evening with your friends, try and get home at a seasonable hour, say 11 o'clock.

It does not look well to see young girls walking about the streets or sitting in the parks after that hour.

Regarding the love-making—I think you know pretty well yourselves what I mean, for we have discussed the matter before.

Love-making in public is vulgar and calls forth a great many unpleasant remarks and jests.

Surely you don't care to have people laugh at you and make fun of you.

Go out and have a good time, but do try and behave like sedest, sensible girls.

The men will think twice as much of you if you keep them in their proper place.

A man will make love to any girl who will allow him to, but it does not mean that he really cares for her.

When he marries he is careful to choose a girl who has not permitted every man she met to make love to her.

When you go out with young men do not be tempted to drink any intoxicants. One glass of beer leads to another, and you do not need spirits of any kind.

Loud laughter, a flushed face and undignified behavior are the results of drinking intoxicants, and none of them adds to your charms.

Don't strike up acquaintanceships with men whom you know nothing about. Wait to be properly introduced, for a man who is worth knowing would not insult you by speaking to you without an introduction.

Don't think I am preaching too much girls, for, believe me, these are just rules that you can afford to neglect.

It is no easy to stray just a little bit off the narrow path but, oh, how hard to climb back again.

I want you to be nice, sweet, well-behaved girls, to go out and have all the fun you can, but never for a moment to forget your dignity and modesty.

NEVER FOR A MOMENT FORGET TO KEEP MODESTY AND DIGNITY ON GUARD

ADVICE TO THE LOVELORN

By Beatrice Fairfax

INVITE HIM TO CALL.

DEAR MISS FAIRFAX:

I am a young lady of eighteen and last Summer was keeping company with a young man four years my senior for about six months, when, through some fault of mine, we had a quarrel and parted. Since then we have met a few times, and when we do meet we act as ordinary friends would. Two weeks ago he met my lady friend and told her that he would come to see me again, but does not know how, as he has been away for such a long time.

Do you think it would be proper for me to invite him up to the house next time I meet him, as I care for him very much and would like to go with him again?

YES, I think it would be all right for you to ask him to call. He evidently wishes to be friends again.

FOOLISH YOUNG PEOPLE.

DEAR MISS FAIRFAX:

I am a young married man and my wife has a jealous disposition. A few nights ago a young lady who had been a very close friend of mine before I was married called on me at my home, and after she left my wife became very angry, and would not talk to me, saying I had made too much of this young lady. A few weeks ago I introduced my wife to a young gentleman friend of mine, and he has left the city. Since then my wife has been receiving letters postmarked from the same town my friend is in, and any time I happen to make any kind of a remark about him she explodes at him. Now, Miss Fairfax, what would you advise me to do in regard to the letters she is receiving from this young man, as I do not wish to mistrust her?

C. W.

I THINK you are two foolish young people, who are in great danger of ruining your life's happiness. It would be wiser if you did not allow formed girl friends calling on you, and then you could with justice object to your wife's correspondence with your man friend. You must not allow her to have this correspondence. Tell her that she has no cause to be jealous of you, and that, while you know she means no harm by her friendship with the other man, you would rather she give it up. If she will not consent to that, write to the man and tell him he must stop writing to your wife.

DO NOT ACCEPT HIM

DEAR MISS FAIRFAX:

There is a young man who is very fond of me, but the feeling on my part is not reciprocated. He is in moderate circumstances, and my parents are very fond of him. I am sure that I could not learn to love him. He has asked me to marry him, and as I think I am too young, and do not care for him enough in this way, I ask your advice whether I should accept his offer or not. Of course, I would like to keep him as a friend, but no further, as I believe he is not my affinity.

PERPLEXED.

MOST certainly refuse him if you do not care for him. You are very young and will have other chances. Perhaps you can keep him as a friend, but I would advise not care to be only that if he is in love with you.

The Window Garden Bountifully Repays The Care It Costs

Expert Pointers on Plant Growing, by an Expert

THE pleasure to be derived from growing plants in the window is certainly much greater than the trouble or expense they cause.

There is something very cheering in the sight of green and blooming plants, even if we go beyond those very simple variations as are to be found in the stone fronts or brick walls.

It is not an easy matter to determine, with no other help than the scanty description given in the florists' catalogues, what plants are best adapted for house culture.

As much and often mistake, almost always fatal to the success of the window garden, is to purchase plants from the greenhouse after cold weather begins and bring them directly into the dry, heated air of the house.

Such a decided change seriously affects any plant. The more tender ones are likely certain to die, and even those which will exhibit much less tender qualities several months to get accustomed to the change.

The best plan, when the greenhouse is to be the source of supply, is to practice the plants during the Fall and have them on the piazza or in some sheltered place near the house. As the nights grow cooler they must be taken indoors at sundown, and when there is an early cold rain or wind they should not be kept out during the day.

While the weather is yet pleasant the plants should be removed into the house to become used to their new location before fires are started. The plants which have been spending their Summer out of doors should be treated in the same manner. When in this way they are accustomed to the change by degrees they do not droop, nor lose their leaves or show any discomfort.

Select Hardy Plants.

There are a number of plants so hardy that they will flourish with little care and will not be robbed of the advantage of removal to more delicate specimens. But more the most hardy will do better if some thought is given to their needs and they are placed in locations most suited to them.

Some flowers which would thrive at an east or west window would make little headway if placed where they get the direct rays of the sun at midday, while others, like salmanders, will stand any amount of heat and do best at a south window.

Ten plants will grow and bloom without sunshine, but there are few which make a lovely show even in a north window. All kinds of ferns love just such a situation; sweet violets will grow among the ferns and bloom freely filling the room with their sweet odor.

The varieties of begonias which depend for their results on foliage rather than flowers do well without sun.

For south windows geraniums, fuchsias, sweet alyssum, heliotropes, acraulons and oxalis will give perfect satisfaction and a mass of bloom. They can also be grown in an east or west window, but geraniums particularly will not do so well any place as in a south window.

Begonias, callas, fuchsias, feverfew, nasturtiums, all do well where they get sun (not part of the day).

The Best Varieties

Any of the following plants are to be relied on either for bloom or foliage as stated. They are particularly suited to the furnace-heated, dust-laden air of homes, and do not need much attention.

The Boston fern in its many graceful stands at the head of decorative house plants which will stand a hot, dry atmosphere.

A large, well-grown specimen will have leaves four or five inches wide and nearly a foot long. It does not droop its leaves easily, soon remaining on several years. The leaves should be dusted frequently. The plant requires plenty of light and water and makes a better growth if supplied with plant food once a week.

Most of the palm family are suited for parlor culture and do well when given a place where they are secure from freezing. They will do with little light and for this reason are desirable ornaments for the hall or the stairway landing.

They do not, however, object to sunshine, and are a handsome addition to any collection of plants. They should be kept in a rather small pot. They require a peaty soil mixed with sand and plenty of water.

There are but few ferns which do well outside of a fernery. The only two kinds which we know from experience will do well in an ordinary room are the sword fern and the stag's horn fern. The sword fern will make a fine growth in a north window, where it does not get any sun, and will also grow in the full rays of the sun. They are well suited for growing in hanging baskets.

The curious stag's horn fern will grow if fastened to a block of wood and set in a suspended pot, so it can grow over the sides. It requires frequent sprinkling.

All the above are valuable for their ornamental foliage only, but there is no lack of easily cultivated plants which will yield a constant supply of bloom.

PRESERVE YOUR GOOD LOOKS

IF you want to have a luxuriant head of hair at seventy, don't part it in the same place from the time you leave school. If you do the parting will grow wider and wider. No woman in the world has such beautiful hair as the women who develop with it made full use of the prevailing fashion. It means that she frequently changes her mode of dressing, and a change of parting is good for the hair as a natural irregularity is for the human mechanism.

Do not fear the night air. This is an exercise many people suffer for need bed room windows. There is a saying that half the diseases we suffer from are caused by sleeping with closed windows. There is probably some exaggeration in this statement, but the fear of night air which some people have is unreasonable.

Wear a great coat, light evening gloves at night, and this plan is good if the windows are large and have large holes pierced in the palms. Tight gloves worn at night impede the circulation and tend to redden the hands.

Never go to bed with cold feet. For nothing in the world is the hair water but a greater bane. The old-fashioned soap stone or a flatiron, a small stone jug—anything is better than cold feet.

Sitting up late at night reading should not be indulged in, as this is a fertile source of the much-dreaded "crowsfeet" round the eyes.

Crooked Features Made Straight

Thirty-six years of success equips us with the most perfect methods for correcting irregular features and removing facial blemishes.

We can correct

NOSE: Flattened, Pimpled, Bumped, Twisted, Swollen, Unsymmetrals, Red veins
LIPS: Pouting, Distorted
SKIN: Pimples, Blackheads, Wrinkles, Scars, Postmarks
EARS: Outstanding, Grotesque
BLEMISHES: Warts, Moles, Birthmark on the face, Birthmarks
SCALP: Dandruff, Falling hair

If you are afflicted with any of these troubles, let us give your case our advice. Consultation is free, and we invite you to bring your own physician with you.

JOHN H. WOODBURY
DERMATOLOGICAL INSTITUTE,
(Dept. B A) 55 Winter St., Boston.

"SHADOWS OF NEW YORK"

CHAPTER XXVII.—Continued.

Copyright, 1905, by American-Journal-Examiner.

BUT she was too angry with him just then to listen. Angry, because she believed he had placed her in the position of having either to acquiesce in what was virtually a lie, or to deny point blank his statement to the presence of the others. And perhaps whether she realized it or not—most angry of all because of those feelings which she had lately come to entertain towards her old "chum," who, if he had not spoken, had at least implied by his actions that he cared for her, and yet was meeting other woman secretly at this hour of the night in a lonely part of the grounds. Why this secrecy, unless his relations with this woman were those to be ashamed of?

"Is there any need to explain?" she said coldly, and she turned away to Molly. "I think it's too late to go on the river to-night, Molly; besides, I really don't care about going."

John Herries stood for a moment watching the receding figure of Rosamund, as she and his friends walked back to the Winters' house, relieved to be alone and free to carry out his plans for getting Olga Vail into safety, yet sick at heart.

Never in all their years of friendship had Rosamund's manner been so cold as when she touched his hand as he was saying good night to the party. He realized that he had fallen immeasurably in her opinion. He could not wonder. Rosamund's appearance could not have been at a more unfortunate moment. But at least, he thought with a tinge of bitterness, she might have allowed him the opportunity of explaining, though it would have been difficult to make any explanation that would have seemed adequate, since he had Olga's secret to respect.

Police Sidetracked

But there was no time to waste over these little reflections. Every second was of importance now. Delay in getting Olga Vail away from the place might mean discovery. The detectives had gone away, but he was by no means sure that their suspicions were removed. He must get Olga away at once. His motor was awaiting in the lane that skirted the grounds, if the detectives saw the waiting car they might jump to conclusions and watch.

Taking the driving coat from the boathouse, he stole quickly through the thickly wooded grounds to the edge of the river, where in the shadowed bathing pool, the canoe still was awaiting its crew.

The look of apprehension that the sound of his footsteps had brought to her face gave way to one of deep relief as she recognized who was coming.

"Have the police gone?" she whispered, eagerly.

"I have got them away for the time, but they are half inclined to suspect a ruse, and may be watching. There is no time to be lost."

He helped her out of the canoe.

"Put these on at once."

She slipped her arm through the driving coat he had brought; it was a man's, but at least it was a disguise, then put on the motoring spectacles which, concealing the upper part of her face, altered her appearance entirely.

"I won't try to thank you," she whispered; "I never could find the words."

"I want no thanks," he said hurriedly. "Come."

"Who was that girl who startled us so in the boathouse?" she asked, in a low voice, as the path broadened, and she was able to walk by his side.

"Miss Wynter," he said. "Her people are my next-door neighbors."

"Wynter!" she echoed, and there was a note of surprise in her voice, as though the name struck a familiar note in her mind. She added: "I was sorry—sorry for your sake—that she found us together. May I ask it? Are you engaged to her?"

"No," said Herries, brusquely, a little frown crossing his face.

"I was afraid that, perhaps, foolishly, I had compromised you in the eyes of some one you cared for," she asked, watching his face as she spoke.

He did not answer the question. He pointed through the trees to a little rustic gate.

Quick Escape

"My motor is waiting in the lane just outside the gate. If only the detectives are not on the watch, we are safe. And if they are," he added grimly, "well, we'll make a dash for it. Walk silently."

As they cautiously made their way to the gate, Herries added:

"I'll reconnoitre first; be ready to come in a hurry. I shouldn't be surprised if we have to make a run for it. I have a presentiment that we haven't seen the last of these men from Mulberry street! If not, our one chance is to keep our heads cool."

Just outside in the lane the car was waiting. Herries looked cautiously up and down the lane. As far as he could see the coast was clear. The road was whitened by the moonlight; and the glare from the rays of light in front of the car, but the tall trees made long deep shadows that might conceal an eavesdropper.

He turned quickly to Olga.

"Quick, jump in!"

She darted through the gate as swiftly as the heavy coat would allow and scrambled into the car.

Herries's own driving coat was lying in readiness on the seat, but he did not waste time in stopping to put it on. He leaped up to Olga's side—and at that moment a figure scrambled out from the deep shade on the other side of the roadway, with a malicious chuckle, and darted in front of the pulsating car.

"You mustn't run off without a word to your wife's old friend, John Herries, alias March!"

And the dazzling glare of the lamp in front of the motor revealed to Herries the smiling face of Mr. Delamere—showed him, too, a couple of running figures who appeared round the curve in the lane, just as Delamere shouted out his mocking greeting in tones that could not have failed to reach the ears of the newcomers—the two men from Mulberry street.

Herries's face was set grimly. He was in a desperate and dangerous mood now.

"One of the road, you fool, or I'll drive over you!" he cried to Delamere, as his hand went swiftly to the lever by his side.

Delamere sprang aside with an oath as the throbbing car shot out into the road with a sudden impetus that nearly threw Olga from her seat.

The two detectives ran forward toward the approaching car. Their cries to Herries to stop were drowned by the warning shriek of his hooter. His only answer to the summons was to lean the lever on a greater speed; and the two men sprang back out of the track of the swiftly advancing car, as with increasing rapidity it rushed forward toward New York.

CHAPTER XXVIII.

THE two men from Mulberry street had barely time to spring back out of the way of the swiftly on-coming wheels; the motor shot past them along the country road with Herries and his companion. Olga's guise proving effectual enough to prevent her positive recognition by the chagrined officers, in spite of their strong suspicions as to the identity of the cloaked figure. The next instant the red tail light of the car swung out of sight round the bend of the road.

TO BE CONTINUED.

Quality Never Varies.

ALWAYS THE SAME RICH FLAVOR.

"SALADA"

CEYLON AND INDIA TEA.

THE KIND YOU LIKE.

LEAD PACKETS ONLY. Trial Packet 10c. AT ALL GROCERS.

THE ORIGINAL WILSON BROS.

WATCHMAKERS

Jewellers, moved across the street from our old store next to the Tea Tray, 339 Court St., to find customers tell our friends. Wilsons no longer interested in the Hanover st. store.

Hearst's Boston American Pattern

CHILD'S FRENCH DRESS

No. 2,116. Daininess and simplicity is the most charming feature of this little girls frock pictured here. For a small maiden of two years 2¼ yards of material 27 inches wide, or 2¼ yards of 36-inch goods are needed.

Cut in sizes 1, 2 and 4 years.

THE HEARST BOSTON AMERICAN will mail a pattern on receipt of 10 cents to cover cost of handling, etc.

No. 2,116F.

SIZE.....

NAME.....

ADDRESS.....

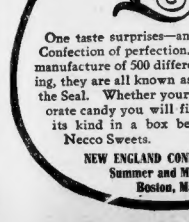

The Confection of Perfection

There is no greater test of skill in the art of blending confections than the manufacture of chocolates. The realization of perfection in this art awaits you in a box of

Lenox Chocolates

One taste surprises—another fascinates—a third proclaims them the Confection of perfection. The same art and skill is employed in the manufacture of 500 different sweets and for your guidance in buying, they are all known as Necco Sweets and distinguished by the Seal. Whether your taste be for simple or elaborate candy you will find the perfection of its kind in a box bearing the Seal of Necco Sweets.

NEW ENGLAND CONFECTIONERY CO.,
Summer and Melcher Sts.,
Boston, Mass.

FREE MUSIC OFFER.

In order to secure the names of two music pupils in each town in our community, we are going to give away absolutely FREE a copy of the famous "Music Pupils' Book" for particulars and blank to fill out, address American Music Library, 1269 Broadway, New York City. Be sure to state whether you are a boy or girl, and your age. Only one copy to a family. Write to-day.

American Music Library, COUPON
1269 Broadway, New York City.
Please send particulars and official blank to fill out, address American Music Library, 1269 Broadway, New York City. Be sure to state whether you are a boy or girl, and your age. Only one copy to a family. Write to-day.

Name .....
Street .....
City .....
State .....

EUROPEAN TOUR ELECTION

MANY SUGGESTIONS FOR EXTRA PRIZES

This Ballot Counts One Vote.

Mail votes to the European Tour Editor, P. O. Box 3131, Boston.

The "Consolation Prizes" to be awarded for teachers who fail to win foreign trips in the BOSTON SUNDAY AMERICAN European Tour Election will be announced on Saturday or Sunday next.

Many suggestions as to what these "Consolation Prizes" shall consist of have come to the European Tour Editor. It is responsive to the request that our readers send in their ideas.

Still the character of the extra prizes for the teachers who cannot be members of any one of the three parties of European tourists has not yet been decided upon.

Short American tours—to New York, for a week; to Niagara Falls, to Atlantic City for two weeks, or through New Hampshire and into Maine—have been suggested by many of the "regulars" of the teachers' friends, in letters to the European Tour Editor.

Many persons think cash "Consolation Prizes" would be best, money always being acceptable, this leaving choice of Shakespearian Tour "winning list." the prize to the winners thereof.

Sojourns at nearby bathe resorts of about two weeks' duration have been suggested by some. Still others have recommended that rather many suits or cash or merchandise might be good.

After all of the suggestions are read and considered the prizes will be decided upon in time for announcement in the SUNDAY BOSTON AMERICAN at the latest.

In all divisions of New England except Boston, voting was remarkably light yesterday, with few changes in the standing of the teacher-candidates for the European tours.

In Boston Miss Mary W. Boynton increased her lead slightly by a gain of 3448 votes. Miss Idella F. Stodds securing 2203 in second place. Miss Hattie Rowe nosky gained on the two ahead of her by securing 1885 votes, while Miss Ida Abedi 42, Hutchinson improved her score by 1271. Miss Catherine Horan passed above Miss Mary A. Hwerty in the

Fill Out This Ballot for Extra Votes.

Sunday American Special Ballot.

Teacher .....

Town or City.....

Amount ($)..... No of Votes.....

SEND PAPERS TO THE FOLLOWING PERSONS:

Number of Sundays. | Name and address.

.....

.....

.....

Newsdealer desired.....

His address.....

CANDIDATES AND THEIR STANDING

Following is the list of teachers having 10,000 votes or more in the European Tour Election, the position which each holds to-day and the number of votes of all teachers kept of the names and votes of all teachers still unlisted:

Boston and Metropolitan District.

GRAND TOUR.

Mary W. Boynton, Eliot, Boston	271,250
Idella F. Stodds, Brook, Boston	271,376
Rachel Roseosky, Beech, Vane, West Roxbury	28,426
Anna L. Hanley, Beech, Vane, West Roxbury	247,656
Mary C. Lannery, Washburn, Melrose	170,865

EUROPEAN TOUR.

Elizabeth G. Hutchison, Phillips, Boston	174,158
Ella M. Brown, Williams, Roxbury	44,500
Mary R. Tenney, Williams, Boston	120,065
Susan B. Lafayette, Bowdoin, Boston	175,700
Helen M. Cogan, Perry, Somerville	118,613

SHAKESPEARIAN TOUR.

Violet Cosbey Endicott, Dorchester	118,456
Katherine Y. Prescott, Rollinson, Swampscott	111,394
Elizabeth Pillsbury, Adams, East Boston	103,250
Mary A. Sullivan, Lincoln, Dorchester	97,844
Mary Ma. Sawyer, Harvard, Cambridge	93,906
Madeline Bruce, Washington, Boston	91,049
Minnie E. Donovan, Lincoln, Quincy	88,301
Elizabeth Rogers, Prescott, Dorchester	87,440
Helen Halvin, Bingham, Somerville	84,981

OUTSIDE THE FOUR LIST.

Sophia G. Pingree, James opin, East Boston	66,471
Madeline F. Driscoll, Lincoln, Dorchester	64,758
Kate Rood, Washington, Boston	64,688
Mary E. Bennett, Bradford, Beach, Boston	44,218
Addie L. Cowman, Prescott, Wakefield	43,284
Mary W. Burnett, Shaw, Wellesley	35,273
Grace G. Gardner, Bennett, Boston	34,855
Susan M. Donald, Carey, Roxbury	33,610
Bessie M. Hall, Lincoln, Quincy	24,649
Gertrude W. Simpson, MacDowell, Dorchester	23,422
Ida M. Parr, Bigelow, Boston	20,000
Lillian K. Lewis, Lincoln, Boston	19,465
Frances E. Newcomb, Shaw, Dorchester	18,000
Mabel Collins, Prothingham, Charlestown	13,011
Mary A. Ryan, Emerson, Boston	11,174
Ethel J. Wesman, Lincoln, Boston	11,114

Massachusetts, Outside Boston.

GRAND TOUR.

Nellie S. Bidleman, South High, Worcester	123,667
Ellen de S. Barrett, Jacobus, Hingham	109,662

EUROPEAN TOUR.

Elizabeth Lamartine, Worcester	407,272
Annie L. McGillicuddy, Classical, Worcester	374,744

SHAKESPEARIAN TOUR.

Leonora Tenney, Walnut, Quincy	273,967
Alice J. Flynn, Classical, Worcester	270,801
Nellie E. Carroll, Northville, East Brid'water	267,845
Marie C. Conners, Perkins, Brockton	237,914
Annie S. Sullivan, Perkins, Brockton	237,914
Margaret G. F. Lee, Classical, Worcester	193,740

OUTSIDE THE FOUR LIST.

Susan Churbuck, Indian, North, Attleboro	178,163
Marie McDonnell, Oak Street, Lawrence	168,760
Katherine McCarthy, Main, Worcester	164,000
Ruth Partington, Ames, Lowell	124,898
Susan P. Lincoln, Classical, Worcester	123,488
Helen G. Kennedy, Hampshire, Lawrence	83,910
Margaret Ingraham, Hemenway, Boston	82,945
Annie M. Bemis, Sprague, Dorchester	68,448
Celia Sullivan, Bigelow, Boston	58,418
Ethel G. Bennett, Bigelow, Boston	57,000
Alice E. Hodgdon, North, Chelmsford	31,229
Alice Sullivan, Oak, Lawrence	27,000
Annie L. Fox, Davis, Fall River	22,620
Kathleen Dolan, Oak, Lawrence	19,000
Jane E. Monahan, Greenhill, Mass	15,000
Elizabeth Sullivan, Cambridge, Mass	15,000
C. Frances Day, Walnut st., Haverhill	12,679

Rhode Island and Connecticut.

GRAND TOUR.

Grace J. Allen, Waller, Bristol, R. I.	760,412
Agnes Tarbell, Academy, Providence, R. I.	715,927

EUROPEAN TOUR.

Mabelle M. McKeon, Oliver, Bristol	524,970
Catherine Hanley, Academy, Providence, R. I.	487,411

SHAKESPEARIAN TOUR.

Mary E. Odin, Regent, Providence	422,015
Gertrude E. Brennan, Hope st., Woonsocket	333,940

OUTSIDE THE TOUR LIST.

Madeline G. Case, High, Woonsocket, R. I.	314,248
Helen F. Martin, Bradway, Pawtucket	271,921
Annie F. Ahern, Kinsley, Providence	265,000
Mary E. Cumpston, Hope, Providence	237,000
Grace C. Fuller, Bristol, Conn.	156,000
Robina B. Allen, Gaylord st., Conval Falls	168,629
Margaret Richey, Colony st., Wallingford, Conn.	154,269
Grace R. Millman, W. 6, Granmar, Conval Falls	107,215
Mary E. Hall, Israel Putnam, Putnam	102,842
Helen G. Lobly, So. Woodman, Pawtucket, R. I.	97,327
Mary E. McNiff, Thurston, Johnston, R. I.	92,000
Agnes Forbes, Davenport, Bristol, R. I.	91,227
Eleanor H. Rhodes, Thayer, Providence	87,279
Clara E. Hall, Pulaski, Providence, R. I.	85,000
Althea Mayer, Dromville, R. I.	83,647
Mary E. Dwyer, Dromville, R. I.	82,000
Grace M. Brennan, Broad, Providence	80,792
Cora M. Steele, Hope st., Providence, R. I.	78,747
Isabel Katzen, Scott, Providence, R. I.	77,188

Maine, New Hampshire, Vermont.

GRAND TOUR.

Katherine L. Meenahan, Cole, Berlin	493,950

EUROPEAN TOUR.

Isabel Katzen, Scott, Lisbon, Me.	403,814

SHAKESPEARIAN TOUR.

Beatrice May, Union, st., Johnsbury, Vt.	213,650
Nellie M. Ward, High, Rutland, Vt.	205,160

OUTSIDE THE TOUR LIST.

Mabel Gilman, Broad Twin, Dover, Port land, Me.	183,828
Mary Bertha Bartlett, Bakersville, Mandana ter., N. H.	154,100
Mary G. Connolly, North, Portland, Me.	107,949
Nellie B. Baker, Staples, Portland, Me.	102,303
Ella M. Bell, Hight st., Manchester, N. H.	97,440
Margaret Paley, North Washington, Keene, N. H.	90,783
Jennie L. Merrow, Cleveland, Manchester, N. H.	10,000
Jennie Vaughn, Lebanon, N. H.	10,000
Mary E. Hall, Israel Putnam, Putnam	102,842
Anabelle P. Landers, Youngville, Manchester, N. H.	15,884
Mabelle Warner, Newton Junction, N. H.	13,221
Mary E. Hall, Israel Putnam, Putnam	102,842
Florence L. Carter, Woodville, Woodville,	10,029

Est. 1878. Tel. Exc. 170
FREDERIC J. CROSBY
Funeral Undertaker
and Embalmer,
10 and 12 Warren St., Junc. Wash. St
Private apartments. Chapel free
Carriages, etc., and all modern appliances.
Competent men always in attendance.

Memorial Day
FLOWERS
NEW AND DESIRABLE DESIGNS
J. NEWMAN & SONS, 51 Tremont Street

WOMEN'S SPECIALTIES.

BABY CARRIAGES, escorts, Taliesin reclined, reversible, Victoria, Wagon, separate seats, 3 covers, write for price list or tel. Mad. 571. W. J. REILLY & CO., 60 Portland st.

WANTED.

OLD feather beds wanted, highest price paid; we pay 20c. lb. for ticking feathers. NEW ENGLAND FEATHER CO., 69 W. 3d st., Chelsea.

WALL PAPERS.

WISE & HOFFMAN CO., 398 Leverett st., Boston papered, $1.50; painted, $1.25; whitewashed, 30c.

SCHOOLS AND COLLEGES.

$1 A WEEK
PAYS for thorough training in a gymnasium at FRANKLIN ACADEMY, 169 Boylston st.

MUSIC.

BOSTON MUSICIANS' PROTECTIVE ASSOCIATION—Local No. 9. A. F. of M. Headquarters 64 Federal st.

TYPEWRITERS.

THE TYPEWRITER EXCHANGE has the largest and best stock of machines at the lowest prices. 38 Bromfield st.

THE BALLROOM.

PROF. BLYE, 446 Tremont st.—6 lessons (4 private, $5—Local No. 9, A. F. of M.

PIANOS AND ORGANS. | PIANOS AND ORGANS.

PIANOS
FOR
SUMMER HOMES

in our stock of second-hand square, grand and upright pianos we have many pretty and desirable ones for summer homes at

$10 $20 $30 $50 $75 and $100

EASY TERMS IF DESIRED

These prices and values are such that no one who really enjoys music needs to be without it through the summer months.

HENRY F. MILLER & SONS PIANO CO.

395 Boylston St.

ALSO—A nice Square Piano with Player at $150 for the combination.

BOXBURY STORAGE SALESROOMS

SACRIFICE PIANO SALE

Chickering Upright	$70.00
Vose Upright	65.00
Hallet & Davis	90.00
Hallet & Bach	72.50
Briggs Upright	70.00
Chickering Upright	90.00
Rogers Upright	30.00
Chickering Upright	42.50
Steinway Piano	37.50
Vose Upright	60.00
Gilbert Upright	35.00
Merrill Upright	117.50
Ivers & Pond	100.00
Ivers & Pond	125.00

Before buying this make anywhere come here for information.

$5 DOWN, $1 PER WEEK

The lot of pianos must and will be sold at the Boxbury Storage Salesrooms, 1 year's and 2 years' accounts, nearly every standard make on hand: Hallet & Davis, Hallet & Bach, Chickering, Vose, Fischer, Briggs, Rogers, Gilbert, Merrill, Ivers & Pond, and to the many who have been waiting for these pianos at these prices, in Roxbury during the summer season, a piano bought to go. Take the trouble to look around a little, go to the rear of the store, not so high and buy your piano right.

This per week $200 more for a piano because it is on a polished floor. See us, nearly every make in stock at the lowest possible prices, and the easiest terms. 10 years' guarantee, stool and scarf with each piano. Pianos delivered to any part of the country. Any goods purchased as requested or later prepaid, refunded, privilege will be where you see the ad. Big sale, positive sale, sale positive, sale positive, sale will be in the ROXBURY STORAGE SALESROOMS, 549 to 553 Tremont st., near Worcester st. car to cor. Williams st.

LOUIS BOSTI, $5 per month. Residence, 585 Dudley st., Rox.

REAL ESTATE.

RIGHT AMONG THE PINES.

GOOD House, 8 H. sewerage, 6 rooms, 2 open, 2 story, 2 open, 2 story, 2 open, 2 story

HEARST'S BOSTON AMERICAN

WILLIAM RANDOLPH HEARST

80 AND 82 SUMMER ST., BOSTON, MAY 17, 1906

At Last There Is an "Unbiased" City Ownership Report

Seat Broadcast Over the Country, It Will Be Read Seriously—by Those Who Do Not Know Its Author to Be "Jake" Wardwell's Partner

In the mail this newspaper has received a printed article about a column and a half long, with permission for it to be published "not earlier than May 14." It reads like a telegram, and if this paper should print it in the form in which it was received (as a great many newspapers throughout the country HAVE done) you would believe it was a piece of news, received in the ordinary course of business from a correspondent in Chicago.

The article begins as follows:

CHICAGO, May 13.—It has been known for some time that men of national reputation were engaged in making a first-hand study of the municipalization question, in Europe, in behalf of conservative American interests, but the reports of their investigations have been withheld as confidential documents. At last one of them is to appear. In the Journal of Political Economy for May, which is to come out this week, is an exhaustive examination of the methods and results of municipal ownership in Great Britain, made by Everett W. Burdett of the Boston Bar.

If you of Massachusetts who read this paragraph were to have it read to you, and be asked in what publication you supposed it appeared, you would naturally guess that it was a contribution to Puck, or Judge, or some other one of the humorous journals.

Your first impulse, as it is, will naturally be to smile very merrily at the intrinsic humor of a situation which brings "Everett W. Burdett of the Boston Bar" before the public as an unbiased investigator of ANYTHING having to do with public service corporations. And, AT FIRST THOUGHT, it IS a cause for laughter.

On SECOND thought, however, your smile will fade, as you realize that this article, published broadcast throughout the United States, will be taken SERIOUSLY by hundreds of thousands of readers who never heard of Mr. Burdett.

Millions of Americans who are investigating the subject of Municipal Ownership of Public Utilities do not know that Everett W. Burdett of the Boston Bar is the "legislative counsel" in Massachusetts for the Electric Light Trust. They do not know that he is PAID to appear before the Massachusetts Legislature against all legislation that shall make the gains of the Lighting Trust any smaller.

THEY DO NOT KNOW THAT HE IS THE LAW PARTNER OF "JAKE" WARDWELL, KNOWN THROUGHOUT THE LENGTH AND BREADTH OF MASSACHUSETTS AS "THE KING OF THE LOBBY."

So they will read the long article, with its specious arguments, its false deductions, its misrepresentations of issues, in the belief that they are getting a new viewpoint of the great question.

Neither the printed sheet itself, nor the envelope in which it was received, indicates who sent out the article that is aimed to deceive the newspapers of the country and their readers. Very likely many editors who have received it thought it came from the Journal of Political Economy and was forwarded to advertise that publication.

This "fake" dispatch is all the more deceptive because it is couched in the language of fairness. If it were not so serious it would be really funny to hear Everett W. Burdett quoted thus:

"Never has a wiser and saner treatment of those public questions which most nearly touch the individual—namely, those arising in and which concern the municipality in which he lives and labors—been demanded than here and now," Mr. Burdett continues. "We must treat those who are temporarily dazzled and misled by the glittering generalities of socialistic and quasi-socialistic doctrines with patience and respect."

No harm to the cause of the people may be expected from this piece of trust publicity in Massachusetts, where Mr. Burdett and his business connections are known. Unfortunately, the entire country does NOT yet know who Mr. Burdett is AND WHOM HE REPRESENTS.

This is not a new method for trusts to use to bolster up their arguments to the effect that they should not be disturbed in their accumulation of exorbitant profits.

The Standard Oil Company has a press agent. The railroads have theirs. It is not surprising that the Lighting Trusts should follow suit.

They do little harm, IF ONLY THE NEWSPAPERS MAKE IT CLEAR THAT THEIR CONTRIBUTIONS ARE NOT REAL DISPATCHES, BUT "PRESS AGENT YARNS."

THE DOWN AND OUT CLUB VISITS A SICK MEMBER

BY T. E. POWERS

Copyright, 1906, by American-Journal-Examiner.

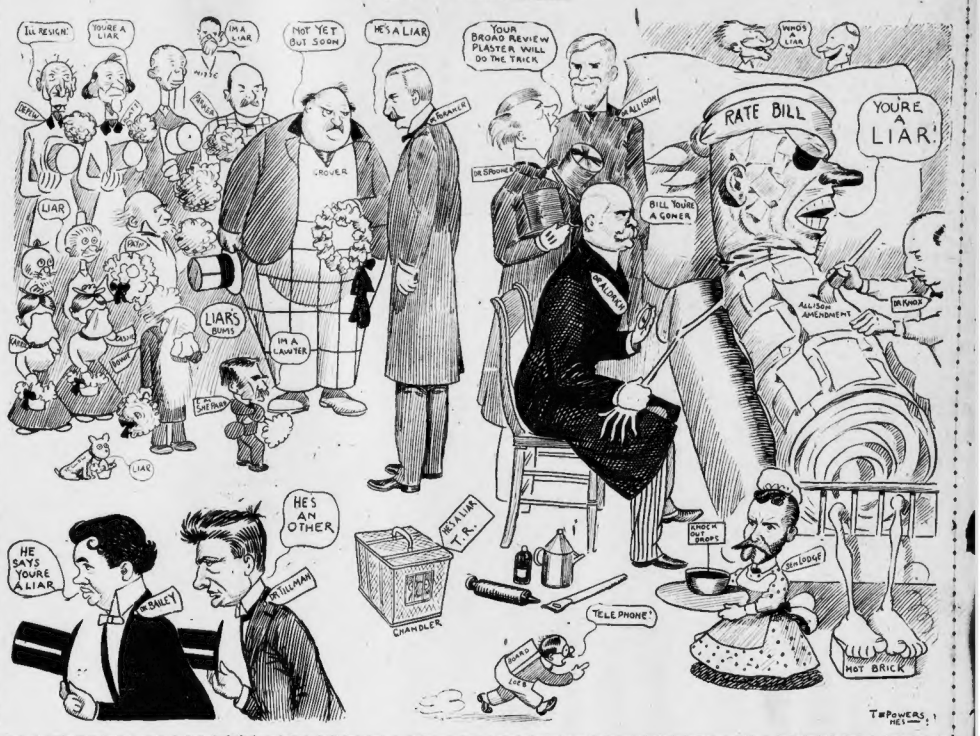

T. E. POWERS, '06

BRAGGO THE MONK

Copyright, 1906, by American-Journal-Examiner.

HAVE A CIGAR, BRAGGO?
WITH PLEASURE OLD MAN — IT'S A VERY GOOD ONE TOO I SEE YOU KNOW I'M A CONNOISSEUR, AN EXPERT ON CIGARS
1
WHEN I WENT INTO THE TOBACCO BUSINESS THE OTHERS HAD TO GET OUT THERE WASN'T ROOM FOR ANOTHER LIKE ME!
2
I CAN TELL ANY BRAND OF TOBACCO THE INSTANT I GET ITS AROMA,— IT'S UTTERLY IMPOSSIBLE TO FOOL ME. I KNEW IN A MOMENT WHAT CIGAR THIS WAS!
3
THIS IS A VUELTA ABAJO, HAVANA WRAPPER AND FILLER — I KNOW A GOOD CIGAR WHEN I SEE ONE,— YOU COULDN'T FOOL ME IF YOU TRIED!
4
YES I KNOW TOO MUCH ABOUT THE WEED! PERHAPS YOU DIDN'T KNOW THAT 'TWAS I,- BRAGGO,— THAT INTRODUCED THIS CIGAR! NO? 'TWAS LIKE THIS
5
IN THE YEAR 1897 I CORNERED THE ENTIRE HAVANA TOBACCO OUTPUT —!!
6
Geo Magee

YOU CAN'T FOOL HIM ON CIGARS—HE KNOWS ALL ABOUT 'EM

Editorials in Book Form

BOSTON CLOTHING CO.
Editor BOSTON AMERICAN:
I have been a constant reader of your paper and very much interested in the editorials from day to day. It is gratifying to have so many in book form. Enclosed you will find one dollar, for which kindly send me a copy. Yours truly,
Fitchburg, Mass. K. GODINSKI.

GOLDEN BROTHERS
Editor BOSTON AMERICAN:
Enclosed find one dollar for which you will kindly forward me your editorials in book form and oblige yours truly,
New Milford, Ct. JOSEPH GOLDEN.

EDWARD J. COOK
Editor BOSTON AMERICAN:
Your editorials have always acted as a most inspiring and instructive medium to the masses, but on some occasions articles may be written that seem to us unworthy of space in such an educating column, but the paper is not printed for any special class, but for the masses. Hence articles that may seem to some of us unworthy may to others seem worthy. Difference of opinion is natural. I believe, however, that an article on the "Inconsistency of People of To-day" will be greatly appreciated by your many thousands of readers.

I have in my library many of your editorials, but perhaps I have missed some. As I would not like to miss any, accept enclosed dollar for your editorials in book form. Sincerely yours,
EDWARD J. COOK.

BARRY JONES
Editor BOSTON AMERICAN:
I am glad to be able to get your editorials in book form. Enclosed find $1 for which please send one copy. Yours truly,
HARRY JONES.
No. 116 Gales street, Newton.

WILLIAM HOPEWELL
Editor BOSTON AMERICAN:
Will you kindly forward me a copy of your editorials in book form, for which you will find enclosed $1 in stamps. Very respectfully, WILLIAM HOPEWELL,
Secretary Bradford Durfee Textile School, Fall River.

The best editorials printed in this newspaper since it started, and in the New York Evening Journal during the past eight years, are now to be had in a book of four hundred pages. The book sells for one dollar retail. Get it from your newsdealer or bookseller, if possible, that he may make his profit. Books will be sent on receipt of one dollar, addressed to THE BOSTON AMERICAN, 80-82 Summer street.

Little Editorials from the People

DON'T RAISE HOTHOUSE BOYS.
Editor BOSTON AMERICAN:
In the columns of a yesterday's paper I noticed an editorial on "Another Jay Gould," called for by the athletic prowess of a boy of seventeen, grandson of the famous railroad wrecker and Wall street manipulator. This boy, it seems, has a future, according to some authorities, in the game with which most of us are unfamiliar.

I remember seeing an article within a few years describing and illustrating the educating of this boy and his brother at their home in Lakewood, N. J., a private gymnasium, laboratory, tennis, etc., etc., together with maps or charts of the Missouri Pacific and other Gould lines, with which they were expected to become familiar. I questioned very much the practical value of such an education as indicated from the course with which the average American boy is familiar in the public schools. The latter has a daily list of conflicts to face in learning all sorts of boys and has an opportunity to develop a manly, a moral and a physical fibre, manly traits. His is a struggle for social existence all the time, and thereby he develops a healthy fibre.

The elder Gould boy a year, or so ago enters one of our American colleges, and when a junior he graduates, to start in to give him a little hazing he walks out a pistol and fires. A plea is hardly a necessary accoutrement to the average student in this part of the country. The boy failed to gauge the spirit and temper of his future associates. There was an element of control lacking in his attainments. Their education may appear to give them a seeming advantage, but it appears to me to have had more the environment of a hothouse or one under a glass cover.

F. W. GOLDSBURY.
Kp. 249 Newbury street, Boston.

Ella Wheeler Wilcox

Every Time You Harbor Fear of Some Calamity You Are Helping to Bring That Calamity Nearer

By Ella Wheeler Wilcox

Copyright, 1906, by American-Journal-Examiner.

"O friend, never strike sail to a fear. Come into port greatly, or sail with God the seas."—*Emerson.*

THE California earthquake and the predictions of all sorts of prophets that other "quakes" are coming, is creating a most disastrous mental condition over all the land.

Never before in the last century has America such need of knowledge of the power of the mind to control circumstances as now.

Never was there a greater demand for the exercise of *self control* and affirmations. There was never a time when those who believe in prophecies had greater need of balance and common sense mixed with this belief.

There is no question but many people possess the *sixth sense*, which enables them to see some approaching events.

But few, very few, possess the knowledge of the *time* such events will transpire.

Therefore it is unwise to be one of those "Who, through fear of death, live always in bondage." And who by a continual fear of calamity bring it nearer.

There is an invisible world about us in which events that occur here are formulated; and there are eyes on earth which see those events in the process; in centuries to come, all human beings will possess this sixth sense.

But not all who pretend to possess it are to be trusted.

And however true may be the prophet who foretells your future at the time of the telling remember *you are a part of destiny, and you can modify events and turn disasters into blessings by your mental attitude.*

Think you cannot do if your mind is full of fear.

Clear Your Mind

FEAR is a devil of man's own making; have nothing to do with him and he will leave you. Entertain him and he will destroy you.

However scientific may be the causes on which some prophet bases his assertion that a great disaster hangs over your locality or yourself, begin each day with an assertion of *trust in the Creator of all things.*

Then clear your mind of all despondency, all hate and all revenge.

Forgive everybody who has wronged you and saturate your heart with the thought, "I am surrounded by a circle of Divine Love, and nothing but good can come to me."

If you find fear and gloom approaching the citadel of your mind during the day, say "I was placed on earth to make the most of my opportunities. I am here for a good purpose, or I would not be. Whatever occurs it is my part to be calm, trustful and hopeful."

When you hear people talking of flood and earthquake and war and pestilence fill your mind with sunshine, serenity, peace and health.

If you do this persistently and systematically you will, in the event that any of these disasters come, find yourself a rock of safety for others, and you will be protected by seemingly miraculous circumstances in the midst of peril.

The Highest View

A WRITER in the periodical called "Eternal Progress" says in this connection:

The highest view of this great subject is to create, constantly and consciously your own future through the eternal construction of your own subconscious mind.

The strong soul does not ask what is going to happen, but he asks what he should like to see happen, and then proceeds to create in the subconscious the necessary cause.

He sows in the within what he wishes to reap in the without, and he knows that what he has sown will bear fruit of its kind.

The man who plants corn in his field knows that corn will grow. Some of the seeds may not grow, and the weather (exterior conditions) may not be favorable; nevertheless he knows that he will harvest corn, be it much or little.

Likewise, the mind that sows health, peace, power, wisdom, etc., in the subconscious will have these things in greater abundance in the future.

And if he is very strong and always faithful, even adverse exterior environment will not interfere with the growing plants; they will bring forth abundantly if the soil is rich.

The trust prophet sees, not what is coming, but who is in the real; that is, he does not ask what will happen, but asks, "What can I do?" Having discovered what is possible in the boundlessness of the great within he creates according to his present ability. What he creates will, without fail, come to pass.

Don't Be Afraid

EVERY time you think with fear of some possible calamity you are helping to form that calamity or some phase of it for yourself.

If you do not bring the veritable earthquake you are bringing a business or physical earthquake.

Every time you think of serenity, peace, health, prosperity, usefulness and happiness you are forming those qualities for yourself and building a character which will enable you to rise over any misfortune and to stand unshaken in soul amidst earthquake and ruin.

Talk courage and faith before children, invalids and nervous people. The suffering caused the imaginative mind of children by sensational conversation of elder people in times of great calamities often produces serious and lasting results of injury.

Help, therefore, to educate a generation of courageous heroes, not a generation of weaklings. Impress upon children the power of suggestion and teach them the great law of mental and spiritual control.

It is a protective and constructive power which will be worth more to them than any earthly possession you can bestow or any classic course in college.